

1917 WILDROSE LLC
10808 COUNTY ROAD 23
FT LUPTON, CO 80621

Ref Acct: R0128633, 1917 WILDROSE DR

ABRAMS LAWRENCE J
11650 INDIANA STREET
BROOMFIELD, CO 80021

Ref Acct: R0090994, 8700 N 87TH ST

ABRAMS LAWRENCE J
11650 INDIANA ST
BROOMFIELD, CO 80021

Ref Acct: R0087582, 8791 N 87TH ST

ABRAMS LAWRENCE J
11650 INDIANA ST
BROOMFIELD, CO 80021

Ref Acct: R0052171, 8610 N 87TH ST

ABRAMS LAWRENCE J
11650 INDIANA ST
BROOMFIELD, CO 80021

Ref Acct: R0052171, 8620 N 87TH ST

ABRAMSON DOUGLAS P
2005 CORALBELLS CT
LONGMONT, CO 80503

Ref Acct: R0501562, 2005 CORALBELLS CT

AFFLECK ROBERT D & CAROL L
PO BOX 534
NIWOT, CO 80544-0534

Ref Acct: R0087581, 8757 N 87TH ST

AGENA MICHAEL T & KAREN S
1820 WILDROSE DR
LONGMONT, CO 80503

Ref Acct: R0128654, 1820 WILDROSE DR

ALAM AFSHAN
3525 FOXTAIL PL
LONGMONT, CO 80503

Ref Acct: R0128629, 3525 FOXTAIL PL

**ANDERSON STEPHEN H &
RHODES-ANDERSON KRISTEN E 4118**
HEATHERHILL CR
LONGMONT, CO 80503

Ref Acct: R0501581, 4118 HEATHERHILL CIR

**ANNARELLI LAWRENCE & KELLY
ANNE**
2232 SEDGWICK CT
LONGMONT, CO 80503

Ref Acct: R0604915, 2232 SEDGWICK CT

ARCHDIOCESE OF DENVER
1300 S STEELE ST
DENVER, CO 80210

Ref Acct: R0127349, 3791 PIKE RD

ARIZMENDI FAMILY TRUST
4114 HEATHERHILL CIR
LONGMONT, CO 80503

Ref Acct: R0501580, 4114 HEATHERHILL CIR

BANKS SUZIE & GRANGER T
4310 9TH ST
BOULDER, CO 80304

Ref Acct: R0128666, 1907 REDTOP CT

BARANWAY JOHN B & PHYLLIS K
1236 CORNELL DR
LONGMONT, CO 80503-2154

Ref Acct: R0087796, 0 N 87TH ST

BAUCK RANDALL C & BELINDA G
2113 SUMMERLIN DR
LONGMONT, CO 80503

Ref Acct: R0501551, 2113 SUMMERLIN DR

BEELER FLETCHER & SARAH
2233 SEDGWICK CT
LONGMONT, CO 80503

Ref Acct: R0604916, 2233 SEDGWICK CT

**BEWLEY CHRISTOPHER MARK
LYALL & WEN DU**
2204 SEDGWICK CT
LONGMONT, CO 80503

Ref Acct: R0604911, 2204 SEDGWICK CT

**BHATT HARI DATT &
CHANDRAKALA**
3590 LARKSPUR DR
LONGMONT, CO 80503

Ref Acct: R0607867, 8663 SUMMERLIN PL

BIGELOW ELIZABETH B
3912 GLENNEYRE DR
LONGMONT, CO 80503

Ref Acct: R0501552, 3912 GLENNEYRE DR

BODE FAMILY TRUST
4509 HEATHERHILL CIR
LONGMONT, CO 80503

Ref Acct: R0604922, 4509 HEATHERHILL CIR

BOISVERT DEBORAH A
1913 FOUNTAIN CT
LONGMONT, CO 80503

Ref Acct: R0128681, 1913 FOUNTAIN CT

BOND KURT J & KARI A
4014 SOMERSET CT
LONGMONT, CO 80503

Ref Acct: R0604892, 4014 SOMERSET CT

BROIDA JOEL
13711 W 85TH DR
ARVADA, CO 80005

Ref Acct: R0607862, 8660 SUMMERLIN PL

BURKE JOHN W & MELISSA L
1904 REDTOP CT
LONGMONT, CO 80503-7568

Ref Acct: R0128678, 1904 REDTOP CT

BURTON ALLEN R JR
3516 FOXTAIL PL
LONGMONT, CO 80503

Ref Acct: R0128645, 3516 FOXTAIL PL

**BUTLER KEVIN CRAWFORD &
JENNIFER JANELLE BECKMAN**
2238 SOMERSET CT
LONGMONT, CO 80503

Ref Acct: R0604927, 2238 SOMERSET CT

**BUTTERFIELD NIKKI ROSE &
TYLER BARBOUR BUTTERFIELD**
8590 N 87TH ST
LONGMONT, CO 80503

Ref Acct: R0052200, 8590 N 87TH ST

C5PROPERTIES LLC
9595 FIELD WY
LITTLETON, CO 80127

Ref Acct: R0501583, 4126 HEATHERHILL CIR

CARRON JAMES & EKATERINA A
4119 RILEY DR
LONGMONT, CO 80503

Ref Acct: R0507038, 8471 SUMMERLIN DR

CARTER BLAKE LLC
PO BOX Z
BERTHOUD, CO 80513

Ref Acct: R0128589, 3523 BLUESTEM AVE

CARTER BRIAN & TAMARA J
3704 BRAEBURN PL
LONGMONT, CO 80503

Ref Acct: R0501533, 3704 BRAEBURN PL

CHUMLEY THOMAS H
3515 FEATHER REED AVE
LONGMONT, CO 80503

Ref Acct: R0128644, 3515 FEATHER REED AVE

CLOPTON WILLIAM BRADFORD
1812 WILDROSE DR
LONGMONT, CO 80503

Ref Acct: R0128652, 1812 WILDROSE DR

**CLOVER CREEK OWNERS
ASSOCIATION INC**
PO BOX 6125
LONGMONT, CO 80501-2078

Ref Acct: R0128724, 0 N 87TH ST

**CLOVER CREEK OWNERS
ASSOCIATION INC**
PO BOX 6125
LONGMONT, CO 80501-2078

Ref Acct: R0128723, 0 N 87TH ST

COCANNOUER LIVING TRUST
WILMA COCANNOUER TTEE 3532
FOXTAIL PL
LONGMONT, CO 80503

Ref Acct: R0128649, 3532 FOXTAIL PL

**COLEMAN ARTHUR W & JULIE A
HACKETT**
8492 SUMMERLIN DR
LONGMONT, CO 80503-3906

Ref Acct: R0507050, 8468 SUMMERLIN DR

**COLEMAN ARTHUR W & JULIE A
HACKETT**
8492 SUMMERLIN DR
LONGMONT, CO 80503

Ref Acct: R0507049, 8492 SUMMERLIN DR

COOK CLAUDIA & DAVID A
2026 BRAEBURN CT
LONGMONT, CO 80503

Ref Acct: R0501504, 2026 BRAEBURN CT

CRAWFORD LISA LIVING TRUST
3531 BLUESTEM AVE
LONGMONT, CO 80503

Ref Acct: R0128587, 3531 BLUESTEM AVE

DANIELS WILDER & PAMELA
3413 BLUESTEM AVE
LONGMONT, CO 80503

Ref Acct: R0128598, 3413 BLUESTEM AVE

**DANVER REVOCABLE INTER VIVOS
TRUST**
13474 ROBLEDA RD
LOS ALTOS HILLS, CA 94022

Ref Acct: R0128677, 1900 REDTOP CT

DAVIS ANDREW W & MARY M
2125 SUMMERLIN DR
LONGMONT, CO 80503

Ref Acct: R0501549, 2125 SUMMERLIN DR

**DE LA LAMA ARIEL & AMY
CHRISTINA**
2118 SUMMERLIN DR
LONGMONT, CO 80503

Ref Acct: R0501547, 2118 SUMMERLIN DR

DIGIACOMO JUDY N
3531 FEATHER REED AVE
LONGMONT, CO 80503

Ref Acct: R0128640, 3531 FEATHER REED AVE

DUPREY CHARLES A & CHERYL A
4138 HEATHERHILL CIR
LONGMONT, CO 80503-3920

Ref Acct: R0501586, 4138 HEATHERHILL CIR

ELCHENBAUM JESSE DAVID
8525 SUMMERLIN DR
LONGMONT, CO 80503

Ref Acct: R0507037, 8525 SUMMERLIN DR

ENGEL EMILY C & JEFFREY A
3535 BLUESTEM AVE
LONGMONT, CO 80503

Ref Acct: R0128586, 3535 BLUESTEM AVE

EXNER MICHAEL L ET AL
8540 SUMMERLIN PL
LONGMONT, CO 80503-3904

Ref Acct: R0507047, 8540 SUMMERLIN DR

FALCE RALPH & JOAN TRUST
4142 HEATHERHILL CIR
LONGMONT, CO 80503

Ref Acct: R0501587, 4142 HEATHERHILL CIR

**FLIPPO TONY M & KATHLEEN
BRADY**
4022 SOMERSET CT
LONGMONT, CO 80503

Ref Acct: R0604891, 4022 SOMERSET CT

**FORD KEVIN DENIS & SARAH
KRISTEN**
4021 SOMERSET CT
LONGMONT, CO 80503

Ref Acct: R0604897, 4021 SOMERSET CT

**FORSBERG JEFFREY ALAN &
MICHELE**
3536 FOXTAIL PL
LONGMONT, CO 80503

Ref Acct: R0128650, 3536 FOXTAIL PL

**FOSTER ARON THOMAS &
MICHELLE RENNOLET**
3519 FEATHER REED AVE
LONGMONT, CO 80503-7582

Ref Acct: R0128643, 3519 FEATHER REED AVE

**FRAZER NICOLE A & BENJAMIN M
TANIS**
1914 WILDROSE DR
LONGMONT, CO 80503

Ref Acct: R0128659, 1914 WILDROSE DR

GEE NORMAN C
PO BOX 255
LONGMONT, CO 80502

Ref Acct: R0128679, 1908 REDTOP CT

**GORE RAJESH A & VAIBHAVI
RAJESH**
3514 FEATHER REED AVE
LONGMONT, CO 80503-7581

Ref Acct: R0128576, 3514 FEATHER REED AVE

GREENFIELD JOHN & CYNTHIA
2001 CORALBELLS CT
LONGMONT, CO 80503

Ref Acct: R0501561, 2001 CORALBELLS CT

GROESSL MATTHEW J
1912 REDTOP CT
LONGMONT, CO 80503

Ref Acct: R0128680, 1912 REDTOP CT

**GROSSMAN SAMUEL & NANCY
PARACKA**

2220 SEDGWICK CT
LONGMONT, CO 80503

Ref Acct: R0604913, 2220 SEDGWICK CT

HAEMMERLEIN STEPHEN

3409 BLUESTEM AVE
LONGMONT, CO 80503

Ref Acct: R0128599, 3409 BLUESTEM AVE

HALLMAN ROBERT M

3703 GLENNEYRE DR
LONGMONT, CO 80503

Ref Acct: R0501537, 3703 GLENNEYRE DR

HAMILTON DUANE & SHERRY

4008 SOMERSET CT
LONGMONT, CO 80503

Ref Acct: R0604893, 4008 SOMERSET CT

**HANNAPEL MICHAEL J &
LYNNMARIE M**

1905 WILDROSE DR
LONGMONT, CO 80503

Ref Acct: R0128630, 1905 WILDROSE DR

HARRINGTON ELIZABETH G

1922 WILDROSE DR
LONGMONT, CO 80503

Ref Acct: R0128661, 1922 WILDROSE DR

HARVEY FRANCIS J III

2004 CORALBELLS CT
LONGMONT, CO 80503

Ref Acct: R0501559, 2004 CORALBELLS CT

**HIGNITE DAVID CHARLES &
LAURA MONICA CRUZ**

2212 SEDGWICK CT
LONGMONT, CO 80503

Ref Acct: R0604912, 2212 SEDGWICK CT

**J V KANE LIMITED LIABILITY
COMPANY**

917 S MAIN ST STE 100
LONGMONT, CO 80501-6460

Ref Acct: R0090995, 8702 N 87TH ST

JAFFE JENNIFER & ANDREW

3918 BUCKHAM WAY
LONGMONT, CO 80503

Ref Acct: R0501555, 3918 BUCKHAM WAY

JARRAR SAIB K & MANAL M

2018 BRAEBURN CT
LONGMONT, CO 80503

Ref Acct: R0501525, 2018 BRAEBURN CT

JENKINS LONNIE

2009 CORALBELLS CT
LONGMONT, CO 80503-4181

Ref Acct: R0501563, 2009 CORALBELLS CT

**JENNICHES BARTLEY EDMUND &
KELLY DOREEN BLACKFORD**

2227 SEDGWICK CT
LONGMONT, CO 80503

Ref Acct: R0604917, 2227 SEDGWICK CT

**JENSEN STEPHEN L & KATHLEEN A
STORM**

3529 FOXTAIL PL
LONGMONT, CO 80503

Ref Acct: R0128628, 3529 FOXTAIL PL

JOECHEL LLC

5671 STEEPLE CHASE DR
LONGMONT, CO 80503-8881

Ref Acct: R0128577, 3518 FEATHER REED AVE

JONES ERIN

1909 FOUNTAIN CT
LONGMONT, CO 80503

Ref Acct: R0128682, 1909 FOUNTAIN CT

JUDD KATHLEEN ELAINE

3537 FOXTAIL PL
LONGMONT, CO 80503-7571

Ref Acct: R0128626, 3537 FOXTAIL PL

KATARIA ABHAY & ANJAN

8557 SUMMERLIN DR
LONGMONT, CO 80503

Ref Acct: R0507036, 8557 SUMMERLIN DR

KELLY MARGARET ANN

3526 BLUE STEM AVE
LONGMONT, CO 80503

Ref Acct: R0128636, 3526 BLUESTEM AVE

**KHO SUNG & MANDY LIM
FONGGOH**

2000 CORALBELLS CT
LONGMONT, CO 80503

Ref Acct: R0501560, 2000 CORALBELLS CT

KIM SANG WOO & JALPA KIM

2011 BRAEBURN CT
LONGMONT, CO 80503

Ref Acct: R0501532, 2011 BRAEBURN CT

**KISH ERIC FLORIN ALINA
VALENTINA**

4517 HEATHERHILL CIR
LONGMONT, CO 80503

Ref Acct: R0604921, 4517 HEATHERHILL CIR

KOTH BRETT & KRISTA

4002 SOMERSET CT
LONGMONT, CO 80503

Ref Acct: R0604894, 4002 SOMERSET CT

KOVALENKO VITALIY & NATALIYA

8447 SUMMERLIN DR
LONGMONT, CO 80503

Ref Acct: R0507039, 8447 SUMMERLIN DR

KRARTI MONCEF & HAJER T

3712 BRAEBURN PL
LONGMONT, CO 80503

Ref Acct: R0501541, 3712 BRAEBURN PL

LAFERLITA JOHN & AUDREY S

3417 BLUESTEM AVE
LONGMONT, CO 80503

Ref Acct: R0128597, 3417 BLUESTEM AVE

LAMB MICHAEL & B MICHELE

3524 FOXTAIL PL
LONGMONT, CO 80503

Ref Acct: R0128647, 3524 FOXTAIL PL

LANE-MILLER JORDAN KIP ET AL

620 BARBERRY DR
LONGMONT, CO 80503

Ref Acct: R0607861, 8670 SUMMERLIN PL

**LAUGHLIN STEPHEN P & JANELLE
C**

3709 GLENNEYRE DR
LONGMONT, CO 80503

Ref Acct: R0501538, 3709 GLENNEYRE DR

LAVIN CHRISTOPHER & ASHLEY

3900 GLENNEYRE DR
LONGMONT, CO 80503

Ref Acct: R0501544, 3900 GLENNEYRE DR

LAWSON CYNTHIA A
1915 REDTOP CT
LONGMONT, CO 80503-7570

Ref Acct: R0128664, 1915 REDTOP CT

LEWIN DONALD W & NANCY
257 ALDEN DR
LOVELAND, CO 80537-2053

Ref Acct: R0128651, 1808 WILDROSE DR

LIAO YU & JIE CHEN
5400 CANNON MOUNTAIN WAY
LONGMONT, CO 80503

Ref Acct: R0128653, 1816 WILDROSE DR

LIEPINA-LAWRENCE EDITE
1919 REDTOP CT
LONGMONT, CO 80503

Ref Acct: R0128663, 1919 REDTOP CT

**LOPEZ CHRISTINA ANNE &
JEANNE MARIE BASCUK**
3530 BLUESTEM AVE
LONGMONT, CO 80503

Ref Acct: R0128637, 3530 BLUESTEM AVE

LURVEY PATRICIA B
3904 BUCKHAM WAY
LONGMONT, CO 80503

Ref Acct: R0501542, 3904 BUCKHAM WAY

MADERA LORENZO & MARIA
3522 BLUESTEM AV
LONGMONT, CO 80503

Ref Acct: R0128635, 3522 BLUESTEM AVE

MAISON WILDROSE LLC
3946 SAVANNAH PL
BOULDER, CO 80301

Ref Acct: R0128660, 1918 WILDROSE DR

MARXER COLLEEN E TRUST
8584 SUMMERLIN PL
LONGMONT, CO 80503

Ref Acct: R0507046, 8584 SUMMERLIN DR

**MAYERNICK BRIAN & NATNICA
LAPPICHATE**
3523 FEEATHER REED AVE
LONGMONT, CO 80503

Ref Acct: R0128642, 3523 FEATHER REED AVE

MCCARTHY EILEEN A
3511 BLUESTEM AVE
LONGMONT, CO 80503

Ref Acct: R0128592, 3511 BLUESTEM AVE

MCCARTHY GENE W & DARLENE F
2380 SPOTSWOOD ST
LONGMONT, CO 80504

Ref Acct: R0128590, 3519 BLUESTEM AVE

**MCKAY CHRISTOPHER ALAN &
RACHAEL ANN OWLETT**
3615 GLENN EYRE DR
LONGMONT, CO 80503

Ref Acct: R0501536, 3615 GLENNEYRE DR

MCTMAHON KRISTIN M
3534 BLUESTEM AVE
LONGMONT, CO 80503-7576

Ref Acct: R0128638, 3534 BLUESTEM AVE

MCMULLEN JOAN J
3535 FEATHER REED AVE
LONGMONT, CO 80503

Ref Acct: R0128639, 3535 FEATHER REED AVE

MCVEIGH IAN F & VALERIE L
3917 BUCKHAM WAY
LONGMONT, CO 80503

Ref Acct: R0501554, 3917 BUCKHAM WAY

MERTZ PETER & SARAH MERTZ
3910 BUCKHAM WAY
LONGMONT, CO 80503

Ref Acct: R0501556, 3910 BUCKHAM WAY

MICENE THERESA THAYER
1902 WILDROSE DR
LONGMONT, CO 80503

Ref Acct: R0128656, 1902 WILDROSE DR

MOLAI BOJAMES
1906 WILDROSE DR
LONGMONT, CO 80503

Ref Acct: R0128657, 1906 WILDROSE DR

MUCZKO GARY & MILLIE
4005 SOMERSET CT
LONGMONT, CO 80503

Ref Acct: R0604895, 4005 SOMERSET CT

**MUSGRAVE CHARLES B & LUANNE
T**
2112 SUMMERLIN DR
LONGMONT, CO 80503

Ref Acct: R0501546, 2112 SUMMERLIN DR

**NAFTEL TIMOTHY MICHAEL &
EVELYN SABRINA**
4122 HEATHER HILL CIR
LONGMONT, CO 80503

Ref Acct: R0604650, 4122 HEATHERHILL CIR

**NECESSARY RUSTIN SCOTT &
JESSICA ERIN TSOUMAS**
4533 HEATHERHILL CIR
LONGMONT, CO 80503

Ref Acct: R0604919, 4533 HEATHERHILL CIR

NEMECEK BARBARA J
3520 FOXTAIL PL
LONGMONT, CO 80503

Ref Acct: R0128646, 3520 FOXTAIL PL

NOEL STEVEN J & JACQUE
2013 CORALBELLS CT
LONGMONT, CO 80503

Ref Acct: R0501564, 2013 CORALBELLS CT

NYGREN CHARLES C & MELANIE O
PO BOX 806
NIWOT, CO 80544

Ref Acct: M8800403, 8276 N 87TH ST

NYGREN CHARLES ET AL
P O BOX 806
NIWOT, CO 80544

Ref Acct: R0503301, 8272 N 87TH ST

OLSON ERIK & LORRIE
4030 SOMERSET CT
LONGMONT, CO 80503

Ref Acct: R0604890, 4030 SOMERSET CT

**OLVEY STEPHANIE A & BRIAN K
RADLICK II**
8677 SUMMERLIN PL
LONGMONT, CO 80503

Ref Acct: R0607859, 8677 SUMMERLIN PL

**OTTO JOHN MICHAEL & JENNIFER
ANNE**
3805 GLENNEYRE DR
LONGMONT, CO 80503

Ref Acct: R0501539, 3805 GLENNEYRE DR

PASSARELLI JENEANE
8680 SUMMERLIN PL
LONGMONT, CO 80503

Ref Acct: R0607866, 8680 SUMMERLIN PL

PATEL SUNIL A & VARSHA S
2010 HOLLYHOCK CT
LONGMONT, CO 80503

Ref Acct: R0501565, 2010 HOLLYHOCK CT

PATTERSON JOHN
3522 FEATHER REED AVE
LONGMONT, CO 80503

Ref Acct: R0128578, 3522 FEATHER REED AVE

**PENDERGRASS ANDREW &
MICHELLE**
1913 WILDROSE DR
LONGMONT, CO 80503

Ref Acct: R0128632, 1913 WILDROSE DR

PETROSKY GREG
3503 BLUESTEM AVE
LONGMONT, CO 80503

Ref Acct: R0128594, 3503 BLUESTEM AVE

**PHILLIPS LAURENCE A & SILVINA
MAGDA**
5886 S ORCHARD CREEK CIR
BOULDER, CO 80301

Ref Acct: R0128658, 1910 WILDROSE DR

**POLITOWSKI RICHARD M &
SUZANNE**
2008 CORALBELLS CT
LONGMONT, CO 80503

Ref Acct: R0501558, 2008 CORALBELLS CT

POLLARD DOUGLAS B & SHARON D
8423 SUMMERLIN DR
LONGMONT, CO 80503

Ref Acct: R0507040, 8423 SUMMERLIN DR

**POSNIEWSKI MICHAEL W &
SHELLIE**
1911 REDTOP CT
LONGMONT, CO 80503

Ref Acct: R0128665, 1911 REDTOP CT

POTTER KELLY A
3401 BLUESTEM AVE
LONGMONT, CO 80503

Ref Acct: R0128601, 3401 BLUESTEM AVE

PRYOR REEF FAMILY TRUST
2232 SOMERSET CT
LONGMONT, CO 80503

Ref Acct: R0604926, 2232 SOMERSET CT

RAMLER NICOLAI R
1815 REDTOP CT
LONGMONT, CO 80503

Ref Acct: R0128670, 1815 REDTOP CT

**RAVULAPATI SRIRAM &
SRAVANTHI**
4009 RAVENNA PL
LONGMONT, CO 80503

Ref Acct: R0607863, 8654 SUMMERLIN PL

REED ADAM R & LI-WEI HUNG
3526 FEATHER REED AVE
LONGMONT, CO 80503

Ref Acct: R0128579, 3526 FEATHER REED AVE

REYNOLDS ROSAMOND
1067 S HOVER ST STE E 12
LONGMONT, CO 80501

Ref Acct: R0501585, 4134 HEATHERHILL CIR

RIO MISSHELL K
431 PEKIN DR
JOHNSTOWN, CO 80534-4663

Ref Acct: R0128662, 1923 REDTOP CT

ROBBINS JULIE ROMAINE
1811 REDTOP CT
LONGMONT, CO 80503

Ref Acct: R0128671, 1811 REDTOP CT

ROBINSON C PAUL & BARBARA T
3880 GLENNEYRE DR
LONGMONT, CO 80503

Ref Acct: R0501540, 3880 GLENNEYRE DR

ROSHKO NOELLE D LIVING TRUST
8516 SUMMERLIN PL
LONGMONT, CO 80503

Ref Acct: R0507048, 8516 SUMMERLIN DR

**ROTH ALLEN S & MICHELLE
ANDREA MENDIETA**
3527 FEATHER REED AVE
LONGMONT, CO 80503

Ref Acct: R0128641, 3527 FEATHER REED AVE

ROTH DAVID C & SUSAN B
3421 BLUESTEM AVE
LONGMONT, CO 80503

Ref Acct: R0128596, 3421 BLUESTEM AVE

ROTHSCHILD CAROLYN & PAUL
2124 SUMMERLIN DR
LONGMONT, CO 80503

Ref Acct: R0501548, 2124 SUMMERLIN DR

RUTHERFORD JEFFREY & DEBRA
8646 SUMMERLIN PL
LONGMONT, CO 80503

Ref Acct: R0607864, 8646 SUMMERLIN PL

SCHADER ROBERT K
4130 HEATHERHILL CIR
LONGMONT, CO 80503-3920

Ref Acct: R0501584, 4130 HEATHERHILL CIR

**SCHENA DONALD P & CARLA
MELTON**
3708 BRAEBURN PL
LONGMONT, CO 80503

Ref Acct: R0501534, 3708 BRAEBURN PL

SCHLAGEL KEITH A ET AL
1266 COUNTY RD 20.5
LONGMONT, CO 80504

Ref Acct: R0128595, 3425 BLUESTEM AVE

**SCHNEEBERGER AMY M &
MICHAEL R**
2119 SUMMERLIN DR
LONGMONT, CO 80503

Ref Acct: R0501550, 2119 SUMMERLIN DR

SCHREIBER MARGARET ANN
8644 SUMMERLIN PL
LONGMONT, CO 80503

Ref Acct: R0607865, 8644 SUMMERLIN PL

SERVOLD KOBI
3405 BLUE STEM AVE
LONGMONT, CO 80503

Ref Acct: R0128600, 3405 BLUESTEM AVE

SHILGALIS HANS & VALERIE
2006 HOLLYHOCK CT
LONGMONT, CO 80503

Ref Acct: R0501566, 2006 HOLLYHOCK CT

SHOOK STEVE W & NATALIE

2022 BRAEBURN CT
LONGMONT, CO 80503

Ref Acct: R0501524, 2022 BRAEBURN CT

SMALLIN NERI

1824 WILDROSE DR
LONGMONT, CO 80503

Ref Acct: R0128655, 1824 WILDROSE DR

SILVERSTEIN DAVID & KATHLEEN

8444 SUMMERLIN DR
LONGMONT, CO 80503

Ref Acct: R0507051, 8444 SUMMERLIN DR

**SMITH LIVING TRUST LARRY D &
VIRGINIA L**

8650 SUMMERLIN PL
LONGMONT, CO 80503

Ref Acct: R0507027, 8650 SUMMERLIN PL

SLATOR GREGG M & JILL R

2221 SEDGWICK CT
LONGMONT, CO 80503

Ref Acct: R0604918, 2221 SEDGWICK CT

**SMITH LIVING TRUST LARRY D &
VIRGINIA L**

8650 SUMMERLIN PL
LONGMONT, CO 80503

Ref Acct: R0507027, 8650 SUMMERLIN DR

**SOMERSET MEADOWS MSTR HOA
ASSN**

PO BOX 570
NIWOT, CO 80544-0570

Ref Acct: R0501590, 0 S AIRPORT RD

**SOMERSET MEADOWS MSTR HOA
ASSN**

PO BOX 570
NIWOT, CO 80544-0570

Ref Acct: R0501591, 0 N 87TH ST

**SOMERSET MEADOWS MSTR HOA
ASSN**

PO BOX 570
NIWOT, CO 80544-0570

Ref Acct: R0604910, 4539 HEATHERHILL CIR

**SOMERSET MEADOWS MSTR HOA
ASSN**

PO BOX 570
NIWOT, CO 80544-0570

Ref Acct: R0604937, 4101 SOMERSET CT

**SOMERSET MEADOWS MSTR HOA
ASSN ET AL**

PO BOX 570
NIWOT, CO 80544-0570

Ref Acct: R0501589, 4160 HEATHERHILL CIR

**SPENCER JOSEPH ALLEN & NANCY
LLOYD**

2226 SEDGWICK CT
LONGMONT, CO 80503

Ref Acct: R0604914, 2226 SEDGWICK CT

**ST FRANCIS OF ASSISI CATHOLIC
CHURCH**

C/O ARCHDIOCESE OF DENVER 1300 S
STEELE ST
DENVER, CO 80210

**STANTON SCOTT ANTHONY &
DEBRA LEA**

4029 SOMERSET CT
LONGMONT, CO 80503

Ref Acct: R0604899, 4029 SOMERSET CT

**STEER SCOTT & LORRAINE LIVING
TRUST**

8581 SUMMERLIN DR
LONGMONT, CO 80503

Ref Acct: R0507019, 8581 SUMMERLIN DR

**STEVENSON ERIK & AGNIEIZKA
SPUZAK**

1909 WILDROSE DR
LONGMONT, CO 80503

Ref Acct: R0128631, 1909 WILDROSE DR

STRANZENBACK SVEN & WIBKE

2012 CORALBELLS CT
LONGMONT, CO 80503

Ref Acct: R0501557, 2012 CORALBELLS CT

STROPE BRANDON M & AMANDA

8420 SUMMERLIN DR
LONGMONT, CO 80503

Ref Acct: R0507052, 8420 SUMMERLIN DR

SWEENY SAMUEL J & SARAH M

3903 BUCKHAM WAY
LONGMONT, CO 80503-3910

Ref Acct: R0501543, 3903 BUCKHAM WAY

TAMPLIN PHILLIP J III ET AL

3515 BLUESTEM AVE
LONGMONT, CO 80503

Ref Acct: R0128591, 3515 BLUESTEM AVE

**TASHMAN JOHN SPENCER &
LUCINDA LEIGH**

4013 SOMERSET CT
LONGMONT, CO 80503

Ref Acct: R0604896, 4013 SOMERSET CT

TAVARES ANTONIO & TERRIE L

2014 BRAEBURN CT
LONGMONT, CO 80503

Ref Acct: R0501526, 2014 BRAEBURN CT

TEAGS WILLIAM G & DEBRA A

2006 BRAEBURN CT
LONGMONT, CO 80503

Ref Acct: R0501528, 2006 BRAEBURN CT

TEAM T LIVING TRUST

2007 BRAEBURN CT
LONGMONT, CO 80503

Ref Acct: R0501531, 2007 BRAEBURN CT

THAPA DEEPAK BAHADUR ET AL

1822 REDTOP CT
LONGMONT, CO 80503

Ref Acct: R0128676, 1822 REDTOP CT

THOMPSON KEVIN K & TRACY A

3527 BLUESTEM AVE
LONGMONT, CO 80503

Ref Acct: R0128588, 3527 BLUESTEM AVE

VIDYASAGAR BINOY

2010 BRAEBURN CT
LONGMONT, CO 80503

Ref Acct: R0501527, 2010 BRAEBURN CT

VOGELEY KATHERINE A

2002 BRAEBURN CT
LONGMONT, CO 80503

Ref Acct: R0501529, 2002 BRAEBURN CT

WALSH MORA

1823 REDTOP CT
LONGMONT, CO 80503

Ref Acct: R0128668, 1823 REDTOP CT

**WARKENTHIEN HUNTER ROSS &
LINDSEY H LAVENDER**

3528 FOXTAIL PL
LONGMONT, CO 80503

Ref Acct: R0128648, 3528 FOXTAIL PL

WEINEL CYNTHIA SUE ET AL
150 MURRAY ST 984
LONGMONT, CO 80504

Ref Acct: R0604920, 4525 HEATHERHILL CIR

WHITE DANIEL S
2025 BRAEBURN CT
LONGMONT, CO 80503

Ref Acct: R0501535, 2025 BRAEBURN CT

WILLIAMS CHARLES & KAREN
2003 BRAEBURN CT
LONGMONT, CO 80503

Ref Acct: R0501530, 2003 BRAEBURN CT

WILLIAMSON GARY A & CINDY A
3533 FOXTAIL PL
LONGMONT, CO 80501

Ref Acct: R0128627, 3533 FOXTAIL PL

**WILSON KENNETH L & PRISCILLA
J CORIELLE**
3904 GLENNEYRE DR
LONGMONT, CO 80503

Ref Acct: R0501545, 3904 GLENNEYRE DR

WOLF ERIC B & ASHA W
1903 REDTOP CT
LONGMONT, CO 80503

Ref Acct: R0128667, 1903 REDTOP CT

WOODARD CHRISTINA M
1819 REDTOP CT
LONGMONT, CO 80503

Ref Acct: R0128669, 1819 REDTOP CT

WU GUANYING & FEIFEI MA
4201 AREZZO DR
LONGMONT, CO 80503

Ref Acct: R0128634, 1921 WILDROSE DR

YEE ELISA & DAVID B STYLE
421 21ST AVE STE 14
LONGMONT, CO 80501

Ref Acct: R0128593, 3507 BLUESTEM AVE

YOUNG JEREMY TODD
2226 SOMERSET CT
LONGMONT, CO 80503

Ref Acct: R0604925, 2226 SOMERSET CT

**ZAHND PHILIP GENE JR & STARLA
DAWN TEDDERGREEN**
8675 SUMMERLIN PL
LONGMONT, CO 80503

Ref Acct: R0607860, 8675 SUMMERLIN PL

ZELIBOR THOMAS E & ANNE W
3920 GLENN EYRE DR
LONGMONT, CO 80503-7979

Ref Acct: R0501553, 3920 GLENN EYRE DR

Ref Acct: ,

Ref Acct: ,

Ref Acct: ,

Ref Acct: ,

Ref Acct: ,

Ref Acct: ,

Ref Acct: ,

Ref Acct: ,

Ref Acct: ,

Ref Acct: ,

Ref Acct: ,

Ref Acct: ,

Ref Acct: ,

Ref Acct: ,

Ref Acct: ,

Ref Acct: ,

Ref Acct: ,

Ref Acct: ,

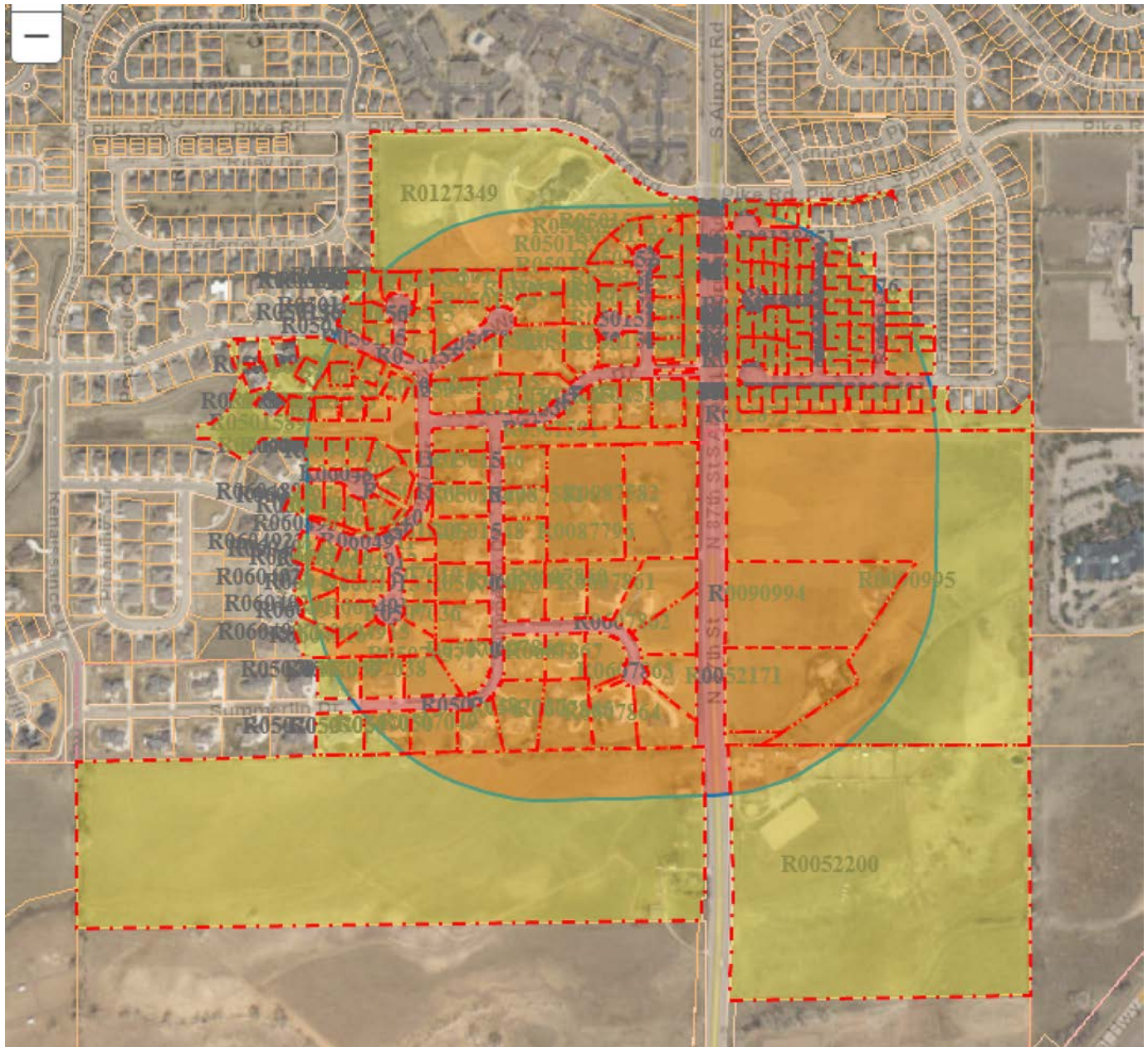



CITY OF LONGMONT | Planning Division

Certificate of Mailing

I, _____, certify that letters of notification were mailed in accordance with Section 15.02 of the City of Longmont Land Development Code for a

_____ Neighborhood Meeting

_____ Notice of Application

_____ Planning and Zoning Commission Public Hearing to be held on _____

_____ City Council Public Hearing to be held on _____

for the application identified as

Project Name

On the subject property located at

Site Address or Location Description

The letter(s) was/were sent on _____

A copy of the letter and list of recipients is attached.

I certify that the foregoing information is true and correct.

Signature

Date



CITY OF LONGMONT | Planning Division

November 12, 2021

Notice of Application

Westview Acres Annexation

(Project File #3478)

Proposal: A petition for annexation of two parcels containing 7.61-acres of land located on the west side of Airport Road, south of Glenneyre Drive, has been submitted to the City for consideration. The proposed zoning for the property is Residential – Single-Family (R-SF) and the accompanying Concept Plan proposes 22 residential lots of which two would preserve existing homes on the property. See back side of page for proposed Concept Plan.

Project Location: 8791 N. 87th Street and 8757 N. 87th Street

Property Owner: Westview Estates, LLC & Lawrence/Loretta Abrams

Applicant: Bestall Collaborative Limited

Any person having an interest in the above application may call or email the Planning Division for more information and to obtain electronic copies of the application materials. With an appointment, any interested party may review the paper application materials on file at the Planning Division, City of Longmont, Development Services Center, 385 Kimbark Street, Longmont, CO 80501.

If you are interested in submitting written comments to the City for consideration, we ask that you kindly submit written comments no later than **Friday, December 17, 2021** so that city staff can review comments and feedback prior to completing an analysis of this application.

Applicant Contact:

Jack Bestall
Bestall Collaborative
720-810-6480
jack@bestallcollaborative.com

City Staff Contact:

Ava Pecherzewski, Principal Planner
City of Longmont, Planning Division
303-651-8735
ava.pecherzewski@longmontcolorado.gov

The development review team at the City is currently reviewing the application against city standards. Public hearings are required for this type of application and a public hearing notice will be mailed out once a hearing date is set in the future. If you have questions regarding the application materials, the development review process, code requirements, or other specific items, please contact the staff member identified above.

Proposed Annexation Concept Plan



☐ Show lat/long in decimal degrees

Account	Owner	Mailing Address	Mail City	Mail Stat	Mail Zip	Site Address
R0128633	1917 WILDROSE LLC	10808 COUNTY ROAD 23	FT LUPTON	CO	80621 1917	WILDROSE DR
R0090994	ABRAMS LAWRENCE J	11650 INDIANA STREET	BROOMFIELD	CO	80021 8700	N 87TH ST
R0087582	ABRAMS LAWRENCE J	11650 INDIANA ST	BROOMFIELD	CO	80021 8791	N 87TH ST
R0052171	ABRAMS LAWRENCE J	11650 INDIANA ST	BROOMFIELD	CO	80021 8610	N 87TH ST
R0052171	ABRAMS LAWRENCE J	11650 INDIANA ST	BROOMFIELD	CO	80021 8620	N 87TH ST
R0501562	ABRAMSON DOUGLAS P	2005 CORALBELLS CT	LONGMONT	CO	80503 2005	CORALBELLS CT
R0087581	AFFLECK ROBERT D & CAROL L	PO BOX 534	NIWOT	CO	80544-0534 8757	N 87TH ST
R0128654	AGENA MICHAEL T & KAREN S	1820 WILDROSE DR	LONGMONT	CO	80503 1820	WILDROSE DR
R0128629	ALAM AFSHAN	3525 FOXTAIL PL	LONGMONT	CO	80503 3525	FOXTAIL PL
R0501581	ANDERSON STEPHEN H &	RHODES-ANDERSON KRISTEN E 4118 HEATHERHILL CR	LONGMONT	CO	80503 4118	HEATHERHILL CIR
R0604915	ANNARELLI LAWRENCE & KELLY ANNE	2232 SEDGWICK CT	LONGMONT	CO	80503 2232	SEDGWICK CT
R0127349	ARCHDIOCESE OF DENVER	1300 S STEELE ST	DENVER	CO	80210 3791	PIKE RD
R0501580	ARIZMENDI FAMILY TRUST	4114 HEATHERHILL CIR	LONGMONT	CO	80503 4114	HEATHERHILL CIR
R0128666	BANKS SUZIE & GRANGER T	4310 9TH ST	BOULDER	CO	80304 1907	REDTOP CT
R0087796	BARANWAY JOHN B & PHYLLIS K	1236 CORNELL DR	LONGMONT	CO	80503-2154 0	N 87TH ST
R0501551	BAUCK RANDALL C & BELINDA G	2113 SUMMERLIN DR	LONGMONT	CO	80503 2113	SUMMERLIN DR
R0604916	BEELER FLETCHER & SARAH	2233 SEDGWICK CT	LONGMONT	CO	80503 2233	SEDGWICK CT
R0604911	BEWLEY CHRISTOPHER MARK LYALL & WEN DU	2204 SEDGWICK CT	LONGMONT	CO	80503 2204	SEDGWICK CT
R0607867	BHATT HARI DATT & CHANDRAKALA	3590 LARKSPUR DR	LONGMONT	CO	80503 8663	SUMMERLIN PL
R0501552	BIGELOW ELIZABETH B	3912 GLENNEYRE DR	LONGMONT	CO	80503 3912	GLENNEYRE DR
R0604922	BODE FAMILY TRUST	4509 HEATHERHILL CIR	LONGMONT	CO	80503 4509	HEATHERHILL CIR
R0128681	BOISVERT DEBORAH A	1913 FOUNTAIN CT	LONGMONT	CO	80503 1913	FOUNTAIN CT
R0604892	BOND KURT J & KARI A	4014 SOMERSET CT	LONGMONT	CO	80503 4014	SOMERSET CT
R0607862	BROIDA JOEL	13711 W 85TH DR	ARVADA	CO	80005 8660	SUMMERLIN PL
R0128678	BURKE JOHN W & MELISSA L	1904 REDTOP CT	LONGMONT	CO	80503-7568 1904	REDDTOP CT
R0128645	BURTON ALLEN R JR	3516 FOXTAIL PL	LONGMONT	CO	80503 3516	FOXTAIL PL
R0604927	BUTLER KEVIN CRAWFORD & JENNIFER JANELLE BECKMAN	2238 SOMERSET CT	LONGMONT	CO	80503 2238	SOMERSET CT
R0052200	BUTTERFIELD NIKKI ROSE & TYLER BARBOUR BUTTERFIELD	8590 N 87TH ST	LONGMONT	CO	80503 8590	N 87TH ST
R0501583	C5PROPERTIES LLC	9595 FIELD WY	LITTLETON	CO	80127 4126	HEATHERHILL CIR
R0507038	CARRON JAMES & EKATERINA A	4119 RILEY DR	LONGMONT	CO	80503 8471	SUMMERLIN DR
R0128589	CARTER BLAKE LLC	PO BOX Z	BERTHOUD	CO	80513 3523	BLUESTEM AVE
R0501533	CARTER BRIAN & TAMARA J	3704 BRAEBURN PL	LONGMONT	CO	80503 3704	BRAEBURN PL
R0128644	CHUMLEY THOMAS H	3515 FEATHER REED AVE	LONGMONT	CO	80503 3515	FEATHER REED AVE
R0128652	CLOPTON WILLIAM BRADFORD	1812 WILDROSE DR	LONGMONT	CO	80503 1812	WILDROSE DR
R0128724	CLOVER CREEK OWNERS ASSOCIATION INC	PO BOX 6125	LONGMONT	CO	80501-2078 0	N 87TH ST
R0128723	CLOVER CREEK OWNERS ASSOCIATION INC	PO BOX 6125	LONGMONT	CO	80501-2078 0	N 87TH ST
R0128649	COCANNOUER LIVING TRUST	WILMA COCANNOUER TTEE 3532 FOXTAIL PL	LONGMONT	CO	80503 3532	FOXTAIL PL
R0507050	COLEMAN ARTHUR W & JULIE A HACKETT	8492 SUMMERLIN DR	LONGMONT	CO	80503-3906 8468	SUMMERLIN DR
R0507049	COLEMAN ARTHUR W & JULIE A HACKETT	8492 SUMMERLIN DR	LONGMONT	CO	80503 8492	SUMMERLIN DR
R0501504	COOK CLAUDIA & DAVID A	2026 BRAEBURN CT	LONGMONT	CO	80503 2026	BRAEBURN CT
R0128587	CRAWFORD LISA LIVING TRUST	3531 BLUESTEM AVE	LONGMONT	CO	80503 3531	BLUESTEM AVE
R0128598	DANIELS WILDER & PAMELA	3413 BLUESTEM AVE	LONGMONT	CO	80503 3413	BLUESTEM AVE
R0128677	DANVER REVOCABLE INTER VIVOS TRUST	13474 ROBLEDA RD	LOS ALTOS HILLS	CA	94022 1900	REDDTOP CT
R0501549	DAVIS ANDREW W & MARY M	2125 SUMMERLIN DR	LONGMONT	CO	80503 2125	SUMMERLIN DR
R0501547	DE LA LAMA ARIEL & AMY CHRISTINA	2118 SUMMERLIN DR	LONGMONT	CO	80503 2118	SUMMERLIN DR
R0128640	DIGIACOMO JUDY N	3531 FEATHER REED AVE	LONGMONT	CO	80503 3531	FEATHER REED AVE
R0501586	DUPREY CHARLES A & CHERYL A	4138 HEATHERHILL CIR	LONGMONT	CO	80503-3920 4138	HEATHERHILL CIR
R0507037	ELCHENBAUM JESSE DAVID	8525 SUMMERLIN DR	LONGMONT	CO	80503 8525	SUMMERLIN DR
R0128586	ENGEL EMILY C & JEFFREY A	3535 BLUESTEM AVE	LONGMONT	CO	80503 3535	BLUESTEM AVE
R0507047	EXNER MICHAEL L ET AL	8540 SUMMERLIN PL	LONGMONT	CO	80503-3904 8540	SUMMERLIN DR
R0501587	FALCE RALPH & JOAN TRUST	4142 HEATHERHILL CIR	LONGMONT	CO	80503 4142	HEATHERHILL CIR
R0604891	FLIPPO TONY M & KATHLEEN BRADY	4022 SOMERSET CT	LONGMONT	CO	80503 4022	SOMERSET CT
R0604897	FORD KEVIN DENIS & SARAH KRISTEN	4021 SOMERSET CT	LONGMONT	CO	80503 4021	SOMERSET CT
R0128650	FORSBERG JEFFREY ALAN & MICHELE	3536 FOXTAIL PL	LONGMONT	CO	80503 3536	FOXTAIL PL
R0128643	FOSTER ARON THOMAS & MICHELLE RENNOLET	3519 FEATHER REED AVE	LONGMONT	CO	80503-7582 3519	FEATHER REED AVE
R0128659	FRAZER NICOLE A & BENJAMIN M TANIS	1914 WILDROSE DR	LONGMONT	CO	80503 1914	WILDROSE DR
R0128679	GEE NORMAN C	PO BOX 255	LONGMONT	CO	80502 1908	REDDTOP CT
R0128576	GORE RAJESH A & VAIBHAVI RAJESH	3514 FEATHER REED AVE	LONGMONT	CO	80503-7581 3514	FEATHER REED AVE
R0501561	GREENFIELD JOHN & CYNTHIA	2001 CORALBELLS CT	LONGMONT	CO	80503 2001	CORALBELLS CT
R0128680	GROESSL MATTHEW J	1912 REDTOP CT	LONGMONT	CO	80503 1912	REDDTOP CT
R0604913	GROSSMAN SAMUEL & NANCY PARACKA	2220 SEDGWICK CT	LONGMONT	CO	80503 2220	SEDGWICK CT
R0128599	HAEMMERLEIN STEPHEN	3409 BLUESTEM AVE	LONGMONT	CO	80503 3409	BLUESTEM AVE
R0501537	HALLMAN ROBERT M	3703 GLENNEYRE DR	LONGMONT	CO	80503 3703	GLENNEYRE DR
R0604893	HAMILTON DUANE & SHERRY	4008 SOMERSET CT	LONGMONT	CO	80503 4008	SOMERSET CT
R0128630	HANNAPEL MICHAEL J & LYNNMARIE M	1905 WILDROSE DR	LONGMONT	CO	80503 1905	WILDROSE DR
R0128661	HARRINGTON ELIZABETH G	1922 WILDROSE DR	LONGMONT	CO	80503 1922	WILDROSE DR
R0501559	HARVEY FRANCIS J III	2004 CORALBELLS CT	LONGMONT	CO	80503 2004	CORALBELLS CT
R0604912	HIGNITE DAVID CHARLES & LAURA MONICA CRUZ	2212 SEDGWICK CT	LONGMONT	CO	80503 2212	SEDGWICK CT
R0090995	J V KANE LIMITED LIABILITY COMPANY	917 S MAIN ST STE 100	LONGMONT	CO	80501-6460 8702	N 87TH ST
R0501555	JAFFE JENNIFER & ANDREW	3918 BUCKHAM WAY	LONGMONT	CO	80503 3918	BUCKHAM WAY
R0501525	JARRAR SAIB K & MANAL M	2018 BRAEBURN CT	LONGMONT	CO	80503 2018	BRAEBURN CT
R0501563	JENKINS LONNIE	2009 CORALBELLS CT	LONGMONT	CO	80503-4181 2009	CORALBELLS CT
R0604917	JENNICHES BARTLEY EDMUND & KELLY DOREEN BLACKFORD	2227 SEDGWICK CT	LONGMONT	CO	80503 2227	SEDGWICK CT
R0128628	JENSEN STEPHEN L & KATHLEEN A STORM	3529 FOXTAIL PL	LONGMONT	CO	80503 3529	FOXTAIL PL
R0128577	JOECHEL LLC	5671 STEEPLE CHASE DR	LONGMONT	CO	80503-8881 3518	FEATHER REED AVE
R0128682	JONES ERIN	1909 FOUNTAIN CT	LONGMONT	CO	80503 1909	FOUNTAIN CT
R0128626	JUDD KATHLEEN ELAINE	3537 FOXTAIL PL	LONGMONT	CO	80503-7571 3537	FOXTAIL PL
R0507036	KATARIA ABHAY & ANJAN	8557 SUMMERLIN DR	LONGMONT	CO	80503 8557	SUMMERLIN DR
R0128636	KELLY MARGARET ANN	3526 BLUE STEM AVE	LONGMONT	CO	80503 3526	BLUESTEM AVE
R0501560	KHO SUNG & MANDY LIM FONGGOH	2000 CORALBELLS CT	LONGMONT	CO	80503 2000	CORALBELLS CT
R0501532	KIM SANG WOO & JALPA KIM	2011 BRAEBURN CT	LONGMONT	CO	80503 2011	BRAEBURN CT
R0604921	KISH ERIC FLORIN ALINA VALENTINA	4517 HEATHERHILL CIR	LONGMONT	CO	80503 4517	HEATHERHILL CIR
R0604894	KOTH BRETT & KRISTA	4002 SOMERSET CT	LONGMONT	CO	80503 4002	SOMERSET CT
R0507039	KOVALENKO VITALIY & NATALIYA	8447 SUMMERLIN DR	LONGMONT	CO	80503 8447	SUMMERLIN DR
R0501541	KRARTI MONCEF & HAJER T	3712 BRAEBURN PL	LONGMONT	CO	80503 3712	BRAEBURN PL
R0128597	LAFERLITA JOHN & AUDREY S	3417 BLUESTEM AVE	LONGMONT	CO	80503 3417	BLUESTEM AVE
R0128647	LAMB MICHAEL & B MICHELE	3524 FOXTAIL PL	LONGMONT	CO	80503 3524	FOXTAIL PL
R0607861	LANE-MILLER JORDAN KIP ET AL	620 BARBERRY DR	LONGMONT	CO	80503 8670	SUMMERLIN PL
R0501538	LAUGHLIN STEPHEN P & JANELLE C	3709 GLENNEYRE DR	LONGMONT	CO	80503 3709	GLENNEYRE DR
R0501544	LAVIN CHRISTOPHER & ASHLEY	3900 GLENNEYRE DR	LONGMONT	CO	80503 3900	GLENNEYRE DR
R0128664	LAWSON CYNTHIA A	1915 REDTOP CT	LONGMONT	CO	80503-7570 1915	REDDTOP CT
R0128651	LEWIN DONALD W & NANCY	257 ALDEN DR	LOVELAND	CO	80537-2053 1808	WILDROSE DR
R0128653	LIAO YU & JIE CHEN	5400 CANNON MOUNTAIN WAY	LONGMONT	CO	80503 1816	WILDROSE DR
R0128663	LIEPINA-LAWRENCE EDITE	1919 REDTOP CT	LONGMONT	CO	80503 1919	REDDTOP CT
R0128637	LOPEZ CHRISTINA ANNE & JEANNE MARIE BASCUK	3530 BLUESTEM AVE	LONGMONT	CO	80503 3530	BLUESTEM AVE
R0501542	LURVEY PATRICIA B	3904 BUCKHAM WAY	LONGMONT	CO	80503 3904	BUCKHAM WAY
R0128635	MADERA LORENZO & MARIA	3522 BLUESTEM AV	LONGMONT	CO	80503 3522	BLUESTEM AVE

R0128660	MAISON WILDROSE LLC	3946 SAVANNAH PL	BOULDER	CO	80301	1918	WILDROSE DR
R0507046	MARKER COLLEEN E TRUST	8584 SUMMERLIN PL	LONGMONT	CO	80503	8584	SUMMERLIN DR
R0128642	MAYERNICK BRIAN & NATNICA LAPPICHATE	3523 FEEATHER REED AVE	LONGMONT	CO	80503	3523	FEATHER REED AVE
R0128592	MCCARTHY EILEEN A	3511 BLUESTEM AVE	LONGMONT	CO	80503	3511	BLUESTEM AVE
R0128590	MCCARTHY GENE W & DARLENE F	2380 SPOTSWOOD ST	LONGMONT	CO	80504	3519	BLUESTEM AVE
R0501536	MCKAY CHRISTOPHER ALAN & RACHAEL ANN OWLETT	3615 GLENN EYRE DR	LONGMONT	CO	80503	3615	GLENN EYRE DR
R0128638	MCMAHON KRISTIN M	3534 BLUESTEM AVE	LONGMONT	CO	80503-7576	3534	BLUESTEM AVE
R0128639	MCMULLEN JOAN J	3535 FEATHER REED AVE	LONGMONT	CO	80503	3535	FEATHER REED AVE
R0501554	MCVEIGH IAN F & VALERIE L	3917 BUCKHAM WAY	LONGMONT	CO	80503	3917	BUCKHAM WAY
R0501556	MERTZ PETER & SARAH MERTZ	3910 BUCKHAM WAY	LONGMONT	CO	80503	3910	BUCKHAM WAY
R0128656	MICENE THERESA THAYER	1902 WILDROSE DR	LONGMONT	CO	80503	1902	WILDROSE DR
R0128657	MOLAI BOJAMES	1906 WILDROSE DR	LONGMONT	CO	80503	1906	WILDROSE DR
R0604895	MUCZKO GARY & MILLIE	4005 SOMERSET CT	LONGMONT	CO	80503	4005	SOMERSET CT
R0501546	MUSGRAVE CHARLES B & LUANNE T	2112 SUMMERLIN DR	LONGMONT	CO	80503	2112	SUMMERLIN DR
R0604650	NAFFET TIMOTHY MICHAEL & EVELYN SABRINA	4122 HEATHER HILL CIR	LONGMONT	CO	80503	4122	HEATHERHILL CIR
R0604919	NECESSARY RUSTIN SCOTT & JESSICA ERIN TSOUAS	4533 HEATHERHILL CIR	LONGMONT	CO	80503	4533	HEATHERHILL CIR
R0128646	NEMECEK BARBARA J	3520 FOXTAIL PL	LONGMONT	CO	80503	3520	FOXTAIL PL
R0501564	NOEL STEVEN J & JACQUE	2013 CORALBELLS CT	LONGMONT	CO	80503	2013	CORALBELLS CT
M8800403	NYGREN CHARLES C & MELANIE O	PO BOX 806	NIWOT	CO	80544	8276	N 87TH ST
R0503301	NYGREN CHARLES ET AL	P O BOX 806	NIWOT	CO	80544	8272	N 87TH ST
R0604890	OLSON ERIK & LORRIE	4030 SOMERSET CT	LONGMONT	CO	80503	4030	SOMERSET CT
R0607859	OLVEY STEPHANIE A & BRIAN K RADLICK II	8677 SUMMERLIN PL	LONGMONT	CO	80503	8677	SUMMERLIN PL
R0501539	OTTO JOHN MICHAEL & JENNIFER ANNE	3805 GLENN EYRE DR	LONGMONT	CO	80503	3805	GLENN EYRE DR
R0607866	PASSARELLI JENEANE	8680 SUMMERLIN PL	LONGMONT	CO	80503	8680	SUMMERLIN PL
R0501565	PATEL SUNIL A & VARSHA S	2010 HOLLYHOCK CT	LONGMONT	CO	80503	2010	HOLLYHOCK CT
R0128578	PATTERSON JOHN	3522 FEATHER REED AVE	LONGMONT	CO	80503	3522	FEATHER REED AVE
R0128632	PENDERGRASS ANDREW & MICHELLE	1913 WILDROSE DR	LONGMONT	CO	80503	1913	WILDROSE DR
R0128594	PETROSKY GREG	3503 BLUESTEM AVE	LONGMONT	CO	80503	3503	BLUESTEM AVE
R0128658	PHILLIPS LAURENCE A & SILVINA MAGDA	5886 S ORCHARD CREEK CIR	BOULDER	CO	80301	1910	WILDROSE DR
R0501558	POLITOWSKI RICHARD M & SUZANNE	2008 CORALBELLS CT	LONGMONT	CO	80503	2008	CORALBELLS CT
R0507040	POLLARD DOUGLAS B & SHARON D	8423 SUMMERLIN DR	LONGMONT	CO	80503	8423	SUMMERLIN DR
R0128665	POSNIEWSKI MICHAEL W & SHELLIE	1911 REDTOP CT	LONGMONT	CO	80503	1911	REDDTOP CT
R0128601	POTTER KELLY A	3401 BLUESTEM AVE	LONGMONT	CO	80503	3401	BLUESTEM AVE
R0604926	PRYOR REEF FAMILY TRUST	2232 SOMERSET CT	LONGMONT	CO	80503	2232	SOMERSET CT
R0128670	RAMLER NICOLAI R	1815 REDTOP CT	LONGMONT	CO	80503	1815	REDDTOP CT
R0607863	RAVULAPATI SRIRAM & SRAVANTHI	4009 RAVENNA PL	LONGMONT	CO	80503	8654	SUMMERLIN PL
R0128579	REED ADAM R & LI-WEI HUNG	3526 FEATHER REED AVE	LONGMONT	CO	80503	3526	FEATHER REED AVE
R0501585	REYNOLDS ROSAMOND	1067 S HOVER ST STE E 12	LONGMONT	CO	80501	4134	HEATHERHILL CIR
R0128662	RIO MISHELL K	431 PEKIN DR	JOHNSTOWN	CO	80534-4663	1923	REDDTOP CT
R0128671	ROBBINS JULIE ROMAINE	1811 REDTOP CT	LONGMONT	CO	80503	1811	REDDTOP CT
R0501540	ROBINSON C PAUL & BARBARA T	3880 GLENN EYRE DR	LONGMONT	CO	80503	3880	GLENN EYRE DR
R0507048	ROSHKO NOELLE D LIVING TRUST	8516 SUMMERLIN PL	LONGMONT	CO	80503	8516	SUMMERLIN DR
R0128641	ROTH ALLEN S & MICHELLE ANDREA MENDIETA	3527 FEATHER REED AVE	LONGMONT	CO	80503	3527	FEATHER REED AVE
R0128596	ROTH DAVID C & SUSAN B	3421 BLUESTEM AVE	LONGMONT	CO	80503	3421	BLUESTEM AVE
R0501548	ROTHSCHILD CAROLYN & PAUL	2124 SUMMERLIN DR	LONGMONT	CO	80503	2124	SUMMERLIN DR
R0607864	RUTHERFORD JEFFREY & DEBRA	8646 SUMMERLIN PL	LONGMONT	CO	80503	8646	SUMMERLIN PL
R0501584	SCHADER ROBERT K	4130 HEATHERHILL CIR	LONGMONT	CO	80503-3920	4130	HEATHERHILL CIR
R0501534	SCHENA DONALD P & CARLA MELTON	3708 BRAEBURN PL	LONGMONT	CO	80503	3708	BRAEBURN PL
R0128595	SCHLAGEL KEITH A ET AL	1266 COUNTY RD 20.5	LONGMONT	CO	80504	3425	BLUESTEM AVE
R0501550	SCHNEEBERGER AMY M & MICHAEL R	2119 SUMMERLIN DR	LONGMONT	CO	80503	2119	SUMMERLIN DR
R0607865	SCHREIBER MARGARET ANN	8644 SUMMERLIN PL	LONGMONT	CO	80503	8644	SUMMERLIN PL
R0128600	SERVOLD KOBI	3405 BLUE STEM AVE	LONGMONT	CO	80503	3405	BLUESTEM AVE
R0501566	SHILGALIS HANS & VALERIE	2006 HOLLYHOCK CT	LONGMONT	CO	80503	2006	HOLLYHOCK CT
R0501524	SHOOK STEVE W & NATALIE	2022 BRAEBURN CT	LONGMONT	CO	80503	2022	BRAEBURN CT
R0507051	SILVERSTEIN DAVID & KATHLEEN	8444 SUMMERLIN DR	LONGMONT	CO	80503	8444	SUMMERLIN DR
R0604918	SLATOR GREGG M & JILL R	2221 SEDGWICK CT	LONGMONT	CO	80503	2221	SEDDGWICK CT
R0128655	SMALLIN NERI	1824 WILDROSE DR	LONGMONT	CO	80503	1824	WILDROSE DR
R0507027	SMITH LIVING TRUST LARRY D & VIRGINIA L	8650 SUMMERLIN PL	LONGMONT	CO	80503	8650	SUMMERLIN PL
R0507027	SMITH LIVING TRUST LARRY D & VIRGINIA L	8650 SUMMERLIN PL	LONGMONT	CO	80503	8650	SUMMERLIN DR
R0501590	SOMERSET MEADOWS MSTR HOA ASSN	PO BOX 570	NIWOT	CO	80544-0570	0	S AIRPORT RD
R0501591	SOMERSET MEADOWS MSTR HOA ASSN	PO BOX 570	NIWOT	CO	80544-0570	0	N 87TH ST
R0604910	SOMERSET MEADOWS MSTR HOA ASSN	PO BOX 570	NIWOT	CO	80544-0570	4539	HEATHERHILL CIR
R0604937	SOMERSET MEADOWS MSTR HOA ASSN	PO BOX 570	NIWOT	CO	80544-0570	4101	SOMERSET CT
R0501589	SOMERSET MEADOWS MSTR HOA ASSN ET AL	PO BOX 570	NIWOT	CO	80544-0570	4160	HEATHERHILL CIR
R0604914	SPENCER JOSEPH ALLEN & NANCY LLOYD	2226 SEDGWICK CT	LONGMONT	CO	80503	2226	SEDDGWICK CT
P0400691	ST FRANCIS OF ASSISI CATHOLIC CHURCH	C/O ARCHDIOCESE OF DENVER 1300 S STEELE ST	DENVER	CO	80210		
R0604899	STANTON SCOTT ANTHONY & DEBRA LEA	4029 SOMERSET CT	LONGMONT	CO	80503	4029	SOMERSET CT
R0507019	STEER SCOTT & LORRAINE LIVING TRUST	8581 SUMMERLIN DR	LONGMONT	CO	80503	8581	SUMMERLIN DR
R0128631	STEVENSON ERIK & AGNIEZKA SPUZAK	1909 WILDROSE DR	LONGMONT	CO	80503	1909	WILDROSE DR
R0501557	STRANZENBACK SVEN & WIBKE	2012 CORALBELLS CT	LONGMONT	CO	80503	2012	CORALBELLS CT
R0507052	STROPE BRANDON M & AMANDA	8420 SUMMERLIN DR	LONGMONT	CO	80503	8420	SUMMERLIN DR
R0501543	SWEENEY SAMUEL J & SARAH M	3903 BUCKHAM WAY	LONGMONT	CO	80503-3910	3903	BUCKHAM WAY
R0128591	TAMPLIN PHILLIP J III ET AL	3515 BLUESTEM AVE	LONGMONT	CO	80503	3515	BLUESTEM AVE
R0604896	TASHMAN JOHN SPENCER & LUCINDA LEIGH	4013 SOMERSET CT	LONGMONT	CO	80503	4013	SOMERSET CT
R0501526	TAVARES ANTONIO & TERRIE L	2014 BRAEBURN CT	LONGMONT	CO	80503	2014	BRAEBURN CT
R0501528	TEAGS WILLIAM G & DEBRA A	2006 BRAEBURN CT	LONGMONT	CO	80503	2006	BRAEBURN CT
R0501531	TEAM T LIVING TRUST	2007 BRAEBURN CT	LONGMONT	CO	80503	2007	BRAEBURN CT
R0128676	THAPA DEEPAK BAHADUR ET AL	1822 REDTOP CT	LONGMONT	CO	80503	1822	REDDTOP CT
R0128588	THOMPSON KEVIN K & TRACY A	3527 BLUESTEM AVE	LONGMONT	CO	80503	3527	BLUESTEM AVE
R0501527	VIDYASAGAR BINOY	2010 BRAEBURN CT	LONGMONT	CO	80503	2010	BRAEBURN CT
R0501529	VOGELEY KATHERINE A	2002 BRAEBURN CT	LONGMONT	CO	80503	2002	BRAEBURN CT
R0128668	WALSH MORA	1823 REDTOP CT	LONGMONT	CO	80503	1823	REDDTOP CT
R0128648	WARKENTHIE HUNTER ROSS & LINDSEY H LAVENDER	3528 FOXTAIL PL	LONGMONT	CO	80503	3528	FOXTAIL PL
R0604920	WEINEL CYNTHIA SUE ET AL	150 MURRAY ST 984	LONGMONT	CO	80504	4525	HEATHERHILL CIR
R0501535	WHITE DANIEL S	2025 BRAEBURN CT	LONGMONT	CO	80503	2025	BRAEBURN CT
R0501530	WILLIAMS CHARLES & KAREN	2003 BRAEBURN CT	LONGMONT	CO	80503	2003	BRAEBURN CT
R0128627	WILLIAMSON GARY A & CINDY A	3533 FOXTAIL PL	LONGMONT	CO	80501	3533	FOXTAIL PL
R0501545	WILSON KENNETH L & PRISCILLA J CORIELLE	3904 GLENN EYRE DR	LONGMONT	CO	80503	3904	GLENN EYRE DR
R0128667	WOLF ERIC B & ASHA W	1903 REDTOP CT	LONGMONT	CO	80503	1903	REDDTOP CT
R0128669	WOODARD CHRISTINA M	1819 REDTOP CT	LONGMONT	CO	80503	1819	REDDTOP CT
R0128634	WU GUANYING & FEIFEI MA	4201 AREZZO DR	LONGMONT	CO	80503	1921	WILDROSE DR
R0128593	YEE ELISA & DAVID B STYLE	421 21ST AVE STE 14	LONGMONT	CO	80501	3507	BLUESTEM AVE
R0604925	YOUNG JEREMY TODD	2226 SOMERSET CT	LONGMONT	CO	80503	2226	SOMERSET CT
R0607860	ZAHND PHILIP GENE JR & STARLA DAWN TEDDERGREEN	8675 SUMMERLIN PL	LONGMONT	CO	80503	8675	SUMMERLIN PL
R0501553	ZELIBOR THOMAS E & ANNE W	3920 GLENN EYRE DR	LONGMONT	CO	80503-7979	3920	GLENN EYRE DR



CITY OF LONGMONT | Planning Division

Certificate of Property Posting

I, _____, certify that _____ sign(s) was/were posted pursuant to the provisions of the City of Longmont Land Development Code, for the application identified as

Project Name

for a

_____ Neighborhood Meeting

_____ Notice of Application

_____ Planning and Zoning Commission Public Hearing to be held on _____

_____ City Council Public Hearing to be held on _____

On the subject property located at

Site Address or Location Description

Attach photo(s) of posting on second page below (use additional pages if necessary):



I certify that the foregoing information is true and correct.

Signature

Date



CITY OF LONGMONT | Planning Division

Certificate of Mailing

I, _____, certify that letters of notification were mailed in accordance with Section 15.02 of the City of Longmont Land Development Code for a

_____ Neighborhood Meeting

_____ Notice of Application

_____ Planning and Zoning Commission Public Hearing to be held on _____

_____ City Council Public Hearing to be held on _____

for the application identified as

Project Name

On the subject property located at

Site Address or Location Description

The letter(s) was/were sent on _____

A copy of the letter and list of recipients is attached.

I certify that the foregoing information is true and correct.

Signature

Date



CITY OF LONGMONT | Planning Division

Certificate of Property Posting

I, Jack Bestall, certify that **one** sign(s) was/were posted pursuant to the provisions of the City of Longmont Land Development Code, for the application identified as

Westview Acres Annexation

Project Name

for a

☐ Neighborhood Meeting

☐ Notice of Application

☒ Planning and Zoning Commission Public Hearing to be held on 081722

☐ City Council Public Hearing to be held on _____

On the subject property located at

8757 & 8792 Airport Road

Site Address or Location Description

Attach photo(s) of posting on second page below (use additional pages if necessary):



I certify that the foregoing information is true and correct.

Jack Bestall

Signature

080322

Date

Planning and Development Services
Development Services Center
Longmont, CO 80501
(303) 651-8330 / Fax# (303) 651-8896
Email: *longmont.planning@ci.longmont.co.us*
Website: <http://longmontcolorado.gov/>

Notice of Public Hearing

Date: August 17, 2022

Time: 7:00 PM

Place: City Council Chambers, 350 Kimbark Street, Longmont, CO

Notice is hereby given that a public hearing will be held by the Planning and Zoning Commission of the City of Longmont at the time and place specified above. All persons in any manner interested in the following item are requested to attend such hearing and aid the Commission members in their consideration of this matter. If unable to attend, written comments may be submitted to City of Longmont Planning and Development Services, Development Services Center, 385 Kimbark Street, Longmont, CO 80501. Anyone with questions can contact: Brien Schumacher, phone: (303) 651-8764, email: brien.schumacher@longmontcolorado.gov or Don Burchett, phone: (303) 651-8828, email: don.burchett@longmontcolorado.gov

Public Hearing

Westview Acres Annexation

Proposal: The proposed Westview Acres Annexation comprises approximately 7.6 acres and includes the Westview Acres Subdivision at 8757 and 8791 87th Street. R-SF (residential – single family) zoning is proposed. The concept plan includes 22 proposed lots, including the two existing homes.

Location: The property is generally located on the west side of Airport Road between Pike Road and Highway 119

Project File Number: DV-ANNEX-21-00033



August 2, 2022

Notice of Public Hearing

Longmont Planning & Zoning Commission

If you need interpretation, accommodations, or other special assistance in order to participate in a meeting, please contact the Planning Division at 303-651-8330 or longmont.planning@longmontcolorado.gov, at least 48 hours prior to the meeting to make arrangements.

Si necesita interpretación, servicios especiales u otra asistencia adicional para participar en alguna reunión, comuníquese con 48 horas de anticipación al Departamento de Planificación Urbana al 303-651-8330 o escríbanos a longmont.planning@longmontcolorado.gov, para así hacer los pertinentes arreglos.

Meeting Date/Time: Wednesday, August 17, 2022 at 7:00 p.m.

Meeting Location: City Council Chambers, Civic Center, 350 Kimbark Street, Longmont, CO 80501

Proposal: Westview Acres Annexation

The proposed Westview Acres Annexation comprises approximately 7.6 acres and includes the Westview Acres Subdivision at 8757 and 8792 87th Street. R-SF (residential – single family zoning) is proposed. The concept plan includes 22 proposed lots, including the two existing homes.

The property is generally located on the west side of Airport Road between Pike Road and Highway 119 – see map below.



How to Participate:

Any person having an interest in the above proceeding is invited to speak at the public hearing or, if unable to attend, submit written comments by email to the Planning staff contact(s) below or by mail to Planning and Development Services, City of Longmont, Development Services Center, 385 Kimbark Street, Longmont CO 80501. Comments submitted to Planning and Development Services prior to 5 pm on the date of the public hearing will be forwarded to the Commission. If you have any questions, please contact the staff planner.

If you are unfamiliar with the Planning and Zoning Commission procedures and intend to appear before the Commission, please contact Planning and Development Services for further information.

Information on this hearing item, including the meeting agenda, staff report, plans and drawings will be posted at the following City webpage approximately one week prior to the hearing:

<https://www.longmontcolorado.gov/departments/agendas-and-minutes/agenda-management-portal>.

City Planning Staff Contact:

Brien Schumacher, Principal Planner

303-651-8764

brien.schumacher@longmontcolorado.gov

Don Burchett, Planning Manager

303-651-8828

don.burchett@longmontcolorado.gov

Property Owner:

West View Estates LLC – Robert P. Young, Manager

West View Trust LLC – Robert P. Young, Manager

Applicant:

Bestall Collaborative Limited

Applicant Contact:

Jack Bestall

720-810-6480

jack@bestallcollaborative.com

Planning and Development Services
Development Services Center
Longmont, CO 80501
(303) 651-8330 | Fax# (303) 651-8896
Email: longmont.planning@longmontcolorado.gov
Website: <http://longmontcolorado.gov/>



Development Proposal Referral Letter

Date: February 22, 2022

Project: Westview Acres Annexation

Location: 8791 N. 87th St. & 8757 N. 87th St (West side of Airport Road, south of Glenneyre Drive)

Proposal: Annexation of two parcels containing 7.61-acres of land with a proposed zoning of Residential Single Family. The accompanying concept plan proposes 22 residential lots of which two lots will preserve existing homes on these properties.

Existing Use: Residential homes on 3.5-acre parcels

Zoning: Agricultural in Unincorporated Boulder County

Property Owner: Westview Estates, LLC & Lawrence/Loretta Abrams

Applicant: Bestall Collaborative Limited

Applicant Contact: Jack Bestall

Phone: (720) 810-6480

Email: jack@bestallcollaborative.com

City Staff Planner: Ava Pecherzewski

Phone: (303) 651-8735

Email: ava.pecherzewski@longmontcolorado.gov

Comment Due Date: March 11, 2022

Comments returned to the Planning Division by the indicated deadline will be included in the staff analysis and presented to the applicant in the staff report. Comments returned after the deadline will be forwarded to the applicant.

Project File Number: 3478

Referral agencies (The following agencies have been sent referral on this project):

Century Link Phone/Wifi – Attn Marina Gridinskaya (marina.gridinskaya1@centurylink.com)

Xcel Gas Utility - Attn Donna George (donna.l.george@xcelenergy.com)

Comcast Cable – Attn Marcus Petty (marcus_petty@comcast.com)

St. Vrain Valley School District, Attn Ryan Kragerud and Heidi Feula (Kragerud_ryan@svvsd.org and feula_heidi@svvsd.org)

Colorado Parks & Wildlife – Attn Jason Duetsch (jason.duetsch@state.co.us) and Joe Padia (joe.padia@state.co.us)

U.S. Fish & Wildlife – Attn Dru Berry (coloradoes@fws.gov)

Boulder County Land Use – Attn Hannah Hippely (hhippely@bouldercounty.org)

Boulder County Transportation – Attn Kathleen Bracke (kbracke@bouldercounty.org)

Boulder County Open Space – Attn Sandy Duff (sduff@bouldercounty.org) and Therese Glowacki (tglowacki@bouldercounty.org)

Lefthand Water District – Attn Christopher Smith (chrissmith@lefthandwater.org)

Mountain View Fire Protection District – Attn Martha Dexter (mdexter@mvfpd.org)

Neighborhood Group Leaders via Wayne Tomac, City of Longmont Community Services (wayne.tomac@longmontcolorado.gov)

Holland Ditch Company – Attn Michael Pollack (mike.pollack@mesanetworks.net)