



CITY OF LONGMONT | Planning

## Certificate of Property Posting

I, **Ryan McBreen (Norris Design)**, certify that **2** sign(s) was/were posted pursuant to the provisions of the City of Longmont Land Development Code, for the application identified as

Quail Road Annexation

*Project Name*

for a

☐ Neighborhood Meeting

☐ Notice of Application

☒ Planning and Zoning Commission Public Hearing to be held on December 18, 2024

☐ City Council Public Hearing to be held on \_\_\_\_\_

On the subject property located at

**8800 Quail Road, 8840 Quail Road, 0 North 87<sup>th</sup> Lane and 8902 Quail Road**

*Site Address or Location Description*

*Attach photo(s) of posting – at least one photo for each street frontage (attach additional pages if necessary):*

I certify that the foregoing information is true and correct.

A handwritten signature in black ink, appearing to read "Ryan F. McBreen".

*Signature*

12/3/24

*Date*

City of Longmont Planning and Development Services Division, 385 Kimbark Street, Longmont, CO 80501, Telephone 303-651-8330,  
Email: [longmont.planning@longmontcolorado.gov](mailto:longmont.planning@longmontcolorado.gov) website: <http://www.longmontcolorado.gov>

One facing Quail Road and One facing Clover Basin Road



STREET ADDRESS | LONGMONT, COLORADO 805XX | T 303-XXX-XXXX | [longmontcolorado.gov](https://longmontcolorado.gov)



**CITY OF LONGMONT | Planning**

## Certificate of Mailing

I, **Ryan McBreen**, certify that letters of notification were mailed in accordance with Section 15.02 of the City of Longmont

Land Development Code for a:

\_\_\_\_ Neighborhood Meeting

\_\_\_\_ Notice of Application

x  Planning and Zoning Commission Public Hearing to be held on  December 18, 2024

\_\_\_\_ City Council Public Hearing to be held on \_\_\_\_\_

for the application identified as

**Quail Road Annexation**

*Project Name*

On the subject property located at

**8800 Quail Road, 8840 Quail Road, 0 North 87<sup>th</sup> Lane and 8902 Quail Road**

*Site Address or Location Description*

The letter(s) was/were sent on December 3, 2024

A copy of the letter and list of recipients is attached.

I certify that the foregoing information is true and correct.

A handwritten signature in black ink, appearing to read "Ryan F. McBreen", is written over a horizontal line.

*Signature*

12/3/24

*Date*

City of Longmont Planning and Development Services Division, 385 Kimbark Street, Longmont, CO 80501, telephone 303-651-8330, fax 303-651-8696, email: [Longmont.planning@longmontcolorado.gov](mailto:Longmont.planning@longmontcolorado.gov) website: <http://www.longmontcolorado.gov>

**385 KIMBARK STREET | LONGMONT, COLORADO 80501 | T 303-651-8330 | [longmontcolorado.gov](http://www.longmontcolorado.gov)**





October 23, 2024

## Notice of Public Hearing

At its regular meeting to be held Wednesday, December 18, 2024, at 7:00 PM in the City Council Chambers of the Civic Center Complex located at 350 Kimbark Street, Planning and Zoning Commission will hold a public hearing on and consider:

<b>Proposal:</b>	An annexation to the City of Longmont of four parcels containing approximately 17.34 acres of contiguous property. The proposed zoning for this property is Residential- Mixed Neighborhood (R-MN) in accordance with Envision Longmont. The concept plan proposes residential units with up to 18 dwelling units per acre.
<b>Location:</b>	The subject property is generally located south of Quail Road, north of Clover Basin Drive, west of Wildfire Ct, and east of Airport Road. Addresses associated with this project include 8902 Quail Rd., 0 North 87th St., 8840 Quail Rd. and 8800 Quail Road.
<b>Area:</b>	17.34 acres
<b>Existing Use:</b>	Residential/ Agricultural
<b>Zoning:</b>	Agricultural, Unincorporated Boulder County
<b>Property Owner:</b>	Linda Lee & Michael L Kaessner, Charles & Elinor Ward Living Trust, 8840 Quail LLC, Benjamin F and Melanie J Bohren
<b>Applicant:</b>	Norris Design

### Surrounding land uses and zoning

<b>North:</b>	Unincorporated Boulder County, Residential
<b>South:</b>	Residential Single-Family, Residential
<b>East:</b>	Residential Mixed Neighborhood, Residential
<b>West:</b>	Unincorporate Boulder County, Agricultural/ Residential

<b>Comprehensive Plan Specifications:</b>	Mixed-Neighborhood
---	--------------------

Any person having an interest in the above proceeding is invited to be present and speak at the public hearing or, if unable to attend, submit written comments to the Planning Division, City of Longmont, Development Services Center, 385 Kimbark Street, Longmont CO 80501. Comments submitted to the Planning Division prior to the public hearing will be forwarded to Commission members. If you have any questions, please call the staff planner.

If you are unfamiliar with the City Council Procedures and intend to appear before the Council, please contact the City Clerk's Office for further information at 303-651-8649.

### Applicant Contact:

Carlton Henry  
Norris Design  
244 N College Ave  
Suite 165  
Fort Collins, CO 80524  
chenry@norris-design.com

### City Staff Planner:

Phil Taylor, Senior Planner  
Phil.taylor@longmontcolorado.gov

# QUAIL ANNEXATION AND ZONING MAP

SITUATED IN THE NORTH 1/2 OF THE NORTHWEST 1/4 OF SECTION 17,  
TOWNSHIP 2 NORTH, RANGE 69 WEST OF THE 6TH P.M.,  
COUNTY OF BOULDER, STATE OF COLORADO  
SHEET 2 OF 2

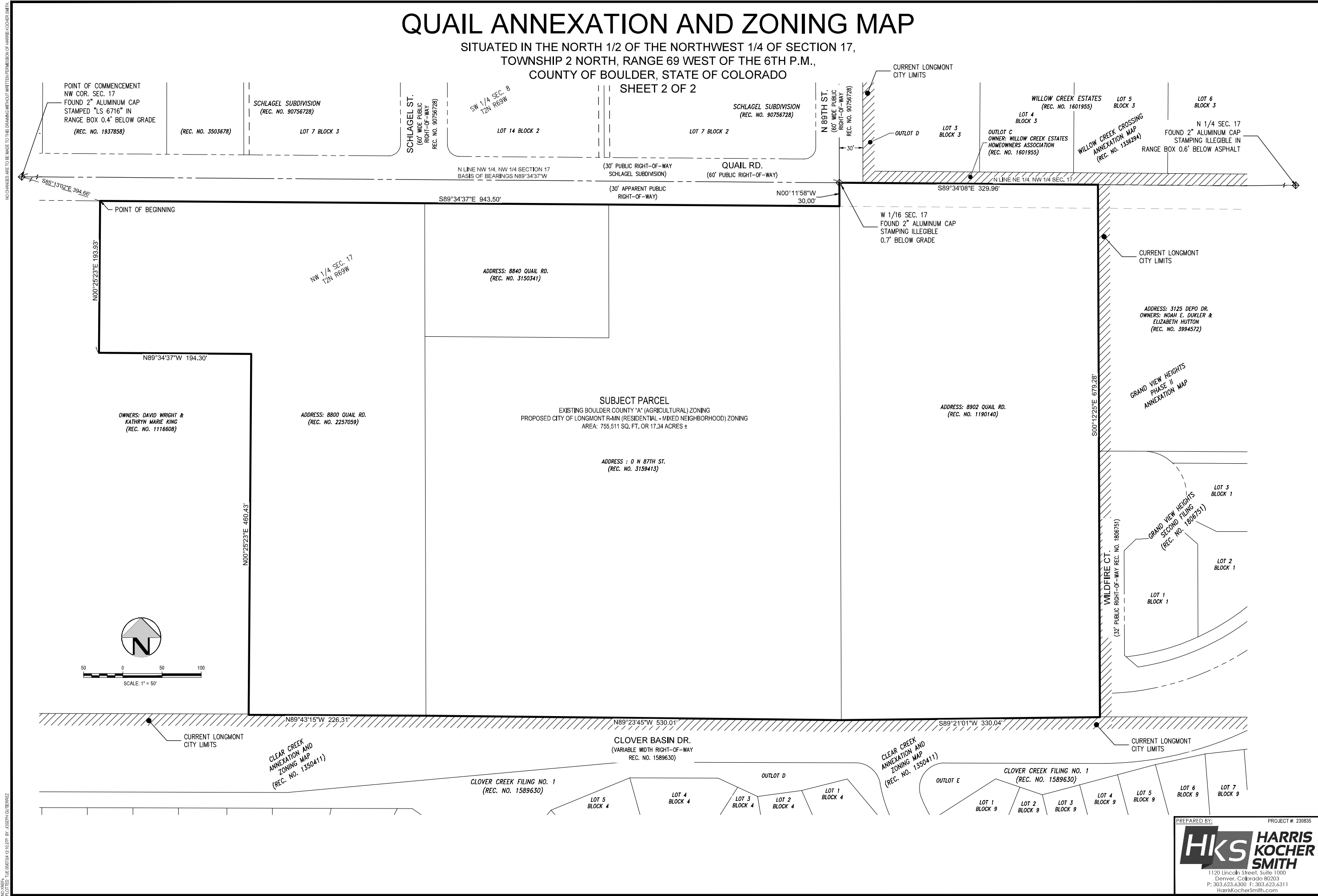

Quail Annexation – Noticing Map: 1,000'

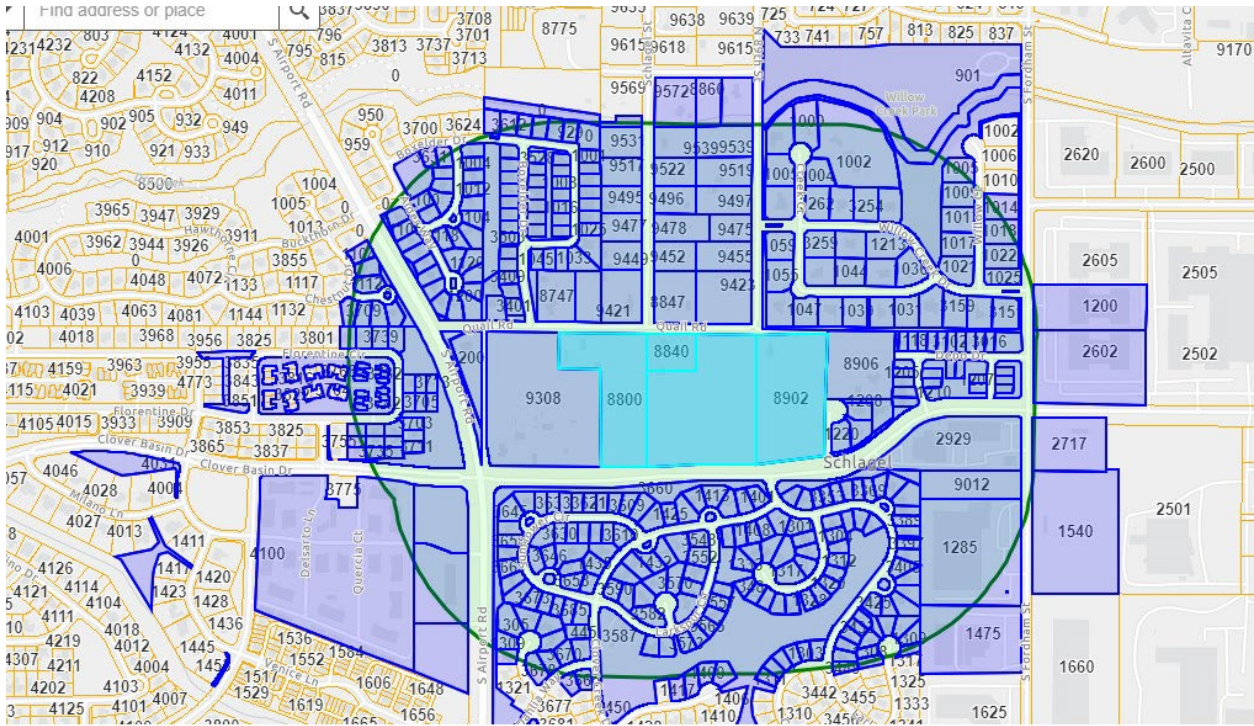

Quail Annexation

APO - 1000'

Prepared: 11/19/24

**Note: Duplicate and null addresses were removed from final mailing**

Account No Owner	Mailing Address	Mail City	Mail State	Mail Zip	Site Address
R0052809 ANDREWS DONALD J & KAREN M	10391 GALATIA CRT	LONGMONT	CO	80503	9531 Schlager St
R0052853 ROBINSON TODD D ET AL	9421 SCHLAGEL ST	LONGMONT	CO	80503	9421 Schlager St
R0052854 ROBINSON TODD D ET AL	9421 SCHLAGEL ST	LONGMONT	CO	80503	8777 Quail Rd
R0052870 WARDAL STEVEN J & DEBORAH L	9475 N 89TH ST	LONGMONT	CO	80503-7629	9475 N 89Th St
R0052962 SILLS M KATHERINE	9495 SCHLAGEL ST	LONGMONT	CO	80503-8556	9495 Schlager St
R0052987 RUTHERFORD STEPHEN & CAROL P HATHAWAY	8860 CREG ROAD	LONGMONT	CO	80503	8860 Creg Rd
R0053128 CAMPBELL SNOWDEN	9522 SCHLAGEL ST	LONGMONT	CO	80503	9522 Schlager St
R0053129 NEWCOMB WYLLYS S	8847 QUAIL RD	LONGMONT	CO	80503	8847 Quail Rd
R0053139 WESTMORELAND KIMBERLY L & RUSSELL B	9572 SCHLAGEL ST	LONGMONT	CO	80503-8555	9572 Schlager St
R0053150 MURPHY ROBERT D & LEE ANN	9539 N 89TH ST	LONGMONT	CO	80503	9539 N 89Th St
R0053265 KIMMETT DAVID P & ERIN M	9536 SCHLAGEL ST	LONGMONT	CO	80503	9536 Schlager St
R0053327 CHAPPELLE DAVID & THERESA BAKER	9571 N 89TH ST	LONGMONT	CO	80503	9571 N 89Th St
R0051833 KAESNER LINDA LEE & MICHAEL L	484 BLUEBIRD LN	SHERIDAN	WY	82801-8674	8902 Quail Rd
R0051955 GROSSMANN ERNESTO & ANDREA OROPEZA	9452 SCHLAGEL ST	LONGMONT	CO	80503	9452 Schlager St
R0052023 WARD CHARLES & ELINOR LIVING TRUST	1843 WILLOW CREEK DR	BOULDER	CO	80301	0 N 87Th St
R0052213 8840 QUAIL LLC	1843 WILLOW CREEK DR	BOULDER	CO	80301	8840 Quail Rd
R0052500 DIERKING BRUCE D	PO BOX 3492	BOULDER	CO	80307-3492	3600 Quail Rd
R0052506 SWANN MARJEAN DOROTHY FAMILY TRUST	12172 OAK LEAF DR	LOS ALMITOS	CA	90720	9497 N 89Th St
R0052541 SKILTON BONNIE & WAYNE	7973 MIDDLE FORK RD	BOULDER	CO	80302	9496 Schlager St
R0052635 BATTAGLIA JUDY RENEE FRESHOUR & PETER	9423 N 89TH ST	LONGMONT	CO	80503	9423 N 89Th St
R0052668 BITNER LINDA DRAKE & CHRISTOPHER C	9455 N 89TH ST	LONGMONT	CO	80503	9455 N 89Th St
R0052698 DILLAN GEORGE & AUDREY TRUST	1002 ALTA VITA CT APT 111	LONGMONT	CO	80503	9517 Schlager St
R0052966 BARRINGER-RICHES JULIE & DOUGLAS RICHES	8747 QUAIL RD	LONGMONT	CO	80503	8747 Quail Rd
R0053077 HAMMOND KATHERINE L	9449 SCHLAGEL ST	LONGMONT	CO	80503-8556	9449 Schlager St
R0053126 HUTNICK PATRICK & KATHRYN	9519 N 89TH ST	LONGMONT	CO	80503	9519 N 89Th St
R0053317 JACKSON SCOTT C & KIERSTEN	9478 SCHLAGEL ST	LONGMONT	CO	80503	9478 Schlager St
R0053378 WEBER RONALD L & CAROL A	9477 SCHLAGEL ST	LONGMONT	CO	80503-8556	9477 Schlager St
R0067655 BOHREN BENJAMIN F & MELANIE J	8800 QUAIL RD	LONGMONT	CO	80503	8800 Quail Rd
R0067656 CLOVER CREEK INVESTMENTS LLC	1766 W 46TH AVE 11913	DENVER	CO	80211	9308 N 87Th St
R0068482 HUTTON ELIZABETH R & NOAH E DUKLER	3125 DEPO DR	LONGMONT	CO	80503	3125 Depo Dr
R0104637 WISEMAN GEORGE H & PATRICIA S	1220 WILDFIRE CT	LONGMONT	CO	80503	1220 Wildfire Ct
R0106336 ST VRAIN VALLEY SCHOOL DISTRICT RE-1J	395 S PRATT PKWY	LONGMONT	CO	80501-6436	2929 Clover Basin Dr
R0105369 CITY OF LONGMONT	350 KIMBARK ST	LONGMONT	CO	80501-5500	2717 Clover Basin Dr
R0108681 SINGER ROBERT C III & MARA FAITH	1002 CREEK CT	LONGMONT	CO	80503	1002 Creek Ct
R0114974 ADAMS AMBER D & SHAUN K LESLIE	1104 CHESTNUT DR	LONGMONT	CO	80503	1104 Chestnut Dr
R0114975 BLUM AARON & KYLA HEUMANN	1108 CHESTNUT DR	LONGMONT	CO	80503	1108 Chestnut Dr

R0114976	NORTON PROPERTIES LLC	3214 JAY RD	BOULDER	CO	80301	1112 Chestnut Dr
R0114978	REYNOLDS JODETTE & WILLIAM C HUSS JR	3705 CHESTNUT PL	LONGMONT	CO	80503	3705 Chestnut Pl
R0115008	CITY OF LONGMONT	350 KIMBARK ST	LONGMONT	CO	80501-5500	0 Nelson Rd
R0115009	CITY OF LONGMONT	350 KIMBARK ST	LONGMONT	CO	80501-5500	0 Nelson Rd
R0115029	KLEIN WILLIAM C & DIANE M	1004 CHOKECHERRY LN	LONGMONT	CO	80503	1004 Chokecherry Ln
R0115030	CLAASSEN PAIGE	4033 HAWTHORNE CIR	LONGMONT	CO	80503-7657	1008 Chokecherry Ln
R0115032	MADSEN CHRISTIAN B & ADRIAN M	1100 CHOKECHERRY LN	LONGMONT	CO	80503	1100 Chokecherry Ln
R0115033	VAGELATOS LILY L & ANDREW R	1104 CHOKECHERRY LN	LONGMONT	CO	80503	1104 Chokecherry Ln
R0115034	SMITH KEVIN B & MARGARET D	1108 CHOKECHERRY LN	LONGMONT	CO	80503	1108 Chokecherry Ln
R0115035	JENSEN BRIAN E & LARISA M	1112 CHOKECHERRY LN	LONGMONT	CO	80503	1112 Chokecherry Ln
R0114977	STEELE CHRISTOPHER	3701 CHESTNUT PL	LONGMONT	CO	80503-7638	3701 Chestnut Pl
R0114979	SMITH AARON	3709 CHESTNUT PL	LONGMONT	CO	80503	3709 Chestnut Pl
R0114980	FENN ELIZABETH A & PETER HUTCHINS WOOD	PO BOX 237	NIWOT	CO	80544	3713 Chestnut Pl
R0115010	MEADOWVIEW HOMEOWNERS ASSOCIATION INC	PO BOX 848	WESTMINSTER	CO	80030	0 Nelson Rd
R0115028	QUESADA JASON & LAURA	1000 CHOKECHERRY LN	LONGMONT	CO	80503	1000 Chokecherry Ln
R0115031	JORDAN CHARLOTTE ESPINOSA ET AL	1012 CHOKECHERRY LN	LONGMONT	CO	80503	1012 Chokecherry Ln
R0115036	REICHENBERG KIRK H & KELENE K	1118 CHOKECHERRY LN	LONGMONT	CO	80503	1118 Chokecherry Ln
R0115040	NORTHERN COLORADO WATER CONSERVANCY DIST	220 WATER AVE	BERTHOUD	CO	80513	0 Nelson Rd
R0115041	NORTHERN COLORADO WATER CONSERVANCY DIST	220 WATER AVE	BERTHOUD	CO	80513	0 Nelson Rd
R0115042	SCHWIRTZ BRENDON & KATHERINE	1133 ALDER WAY	LONGMONT	CO	80503	1133 Alder Way
R0115043	DAUBERT RYAN D & VANYA L	1129 ALDER WAY	LONGMONT	CO	80503	1129 Alder Way
R0115047	RIDDLE JENNIFER	1113 ALDER WAY	LONGMONT	CO	80503	1113 Alder Way
R0115048	SEGER MARK R & ROBIN L	1109 ALDER WAY	LONGMONT	CO	80503	1109 Alder Way
R0115049	CHARD MICHAEL N	1105 ALDER WAY	LONGMONT	CO	80503	1105 Alder Way
R0115054	ESCALANTE SUSAN	1007 CHOKECHERRY LN	LONGMONT	CO	80503-7644	1007 Chokecherry Ln
R0115055	CONSER KATHI	1003 CHOKECHERRY LN	LONGMONT	CO	80503	1003 Chokecherry Ln
R0115056	CAMPBELL TIMOTHY G & ELANA	3627 BOXELDER DR	LONGMONT	CO	80503	3627 Box Elder Dr
R0115057	FASNACHT MARK G & AILIE GAY	3631 BOXELDER DR	LONGMONT	CO	80503-7641	3631 Boxelder Dr
R0115062	MEADOWVIEW HOMEOWNERS ASSOCIATION INC	PO BOX 848	WESTMINSTER	CO	80030	0 Nelson Rd
R0115064	CITY OF LONGMONT	350 KIMBARK ST	LONGMONT	CO	80501-5500	0 Nelson Rd
R0115065	MEADOWVIEW HOMEOWNERS ASSOCIATION INC	PO BOX 848	WESTMINSTER	CO	80030	0 Nelson Rd
R0115037	MCREADY TRICIA M	1116 ALDER WAY	LONGMONT	CO	80503	1116 Alder Way
R0115038	DASCOMB JOSEPH & EMMA THIBAudeau	1120 ALDER WAY	LONGMONT	CO	80503-7647	1120 Alder Way
R0115039	NORTHERN COLORADO WATER CONSERVANCY DIST	220 WATER AVE	BERTHOUD	CO	80513	0 Nelson Rd
R0115044	JOHNSON ROBERT LAWRENCE &	LAUREL STOCKER JOHNSON	LONGMONT	CO	80503	1125 Alder Way
R0115045	LENBERG GARTH M & CHERYL K	1121 ALDER WAY	LONGMONT	CO	80503	1121 Alder Way
R0115046	OPENDOOR PROPERTY TRUST I	410 N SCOTTSDALE RD STE 1600	TEMPE	AZ	85281	1117 Alder Way
R0115050	LEVA PATRICIA ANN	1101 ALDER WAY	LONGMONT	CO	80503	1101 Alder Way
R0115051	COLLARDSON CLOVER D & KATHERINE A	1100 ALDER WAY	LONGMONT	CO	80503	1100 Alder Way
R0115052	ESCALANTE SUSANA	1104 ALDER WAY	LONGMONT	CO	80503	1104 Alder Way
R0115053	ZIMMERMAN RUTLEDGE JILL S DECLARATION OF TRUST	P O BOX 177	VAIL	CO	81658	1101 Chokecherry Ln



R0115059	MEADOWVIEW HOMEOWNERS ASSOCIATION INC	PO BOX 848	WESTMINSTER	CO	80030	0 Nelson Rd
R0115063	CITY OF LONGMONT	350 KIMBARK ST	LONGMONT	CO	80501-5500	0 Nelson Rd
R0115066	MEADOWVIEW HOMEOWNERS ASSOCIATION INC	PO BOX 848	WESTMINSTER	CO	80030	0 Nelson Rd
R0116600	BULLOCK DAVID C	1009 CREEK CT	LONGMONT	CO	80503	1009 Creek Ct
R0119799	NORTHERN COLORADO WATER CONSERVANCY DIST	220 WATER AVE	BERTHOUD	CO	80513	1200 S Airport Rd
R0120039	CITY OF LONGMONT	350 KIMBARK ST	LONGMONT	CO	80501-5500	0 Nelson Park Dr
R0120181	TEBO STEPHEN D	PO BOX T	BOULDER	CO	80306-1996	1285 Fordham Rd
R0119281	MARTIN JAYNA K LIV TRUST	1041 BOXELDER CIR	LONGMONT	CO	80503-7588	1041 Boxelder Cir
R0120038	CITY OF LONGMONT	350 KIMBARK ST	LONGMONT	CO	80501-5500	0 Nelson Park Dr
R0120182	TEBO STEPHEN D	3111 28TH ST	BOULDER	CO	80301	9012 N 87Th St
R0121713	BPVIF V HOLDINGS 10 LLC	1111 BROADWAY STE 1670	OAKLAND	CA	94607-4007	2602 Clover Basin Dr
R0122280	BPVIF V HOLDINGS 10 LLC	1111 BROADWAY STE 1670	OAKLAND	CA	94607-4007	1200 S Fordham St
R0123485	ZAPP JACKSON TYLER & ALISON ECKENHOFF	1005 CREEK CT	LONGMONT	CO	80503	1005 Creek Ct
R0123486	CARTER JEFF & RENEE MROZ-CARTER	1001 CREEK CT	LONGMONT	CO	80503	1001 Creek Ct
R0123487	HYINK ANNE M & WILLIAM B PERRY	1000 CREEK CT	LONGMONT	CO	80503	1000 Creek Ct
R0123490	SPONTARELLI JEFFREY L & JUDITH A	3258 WILLOW CREEK DR	LONGMONT	CO	80503	3258 Willow Creek Dr
R0123492	LATHROP JAMIE M	3250 WILLOW CREEK DR	LONGMONT	CO	80503	3250 Willow Creek Dr
R0123497	SMITH MYRON	1048 WILLOW CREEK CIR	LONGMONT	CO	80503	1048 Willow Creek Cir
R0123498	KNIGHT JOHN H & JOY L	3259 WILLOW CREEK DR	LONGMONT	CO	80503	3259 Willow Creek Dr
R0123499	ROINIOTIS THOMAS J & MICHELLE A	3255 WILLOW CREEK DR	LONGMONT	CO	80503	3255 Willow Creek
R0123500	JOHNSON MICHAEL & MAUREEN	3251 WILLOW CREEK DR	LONGMONT	CO	80503	3251 Willow Creek Dr
R0123505	KAWULOK KATHLEEN J TRUST ET AL	1043 WILLOW CREEK CIR	LONGMONT	CO	80503	1043 Willow Creek Cir
R0123506	PITTEL ROGER P & CAROL A	1039 WILLOW CREEK CIR	LONGMONT	CO	80503	1039 Willow Creek Cir
R0123508	GRIFFITH HILLARY	1035 PEARL ST UNIT 423	BOULDER	CO	80302	1031 Willow Creek Cir
R0123510	BURRACK RANDY E & VICTORIA S	3159 WILLOW CREEK DR	LONGMONT	CO	80503	3159 Willow Creek
R0123520	HALEY STEPHEN D & JENNIFER L	1009 WILLOW CT	LONGMONT	CO	80503	1009 Willow Ct
R0123660	MCINTYRE KRISTINE ANN & BRADLEY	3665 DAHLIA WAY	LONGMONT	CO	80503	3665 Dahlia Way
R0123708	STERNS ALAN R & BRENDA K	1413 CLOVER CREEK DR	LONGMONT	CO	80503	1413 Clover Creek Dr
R0123709	ZEMLIKA LEON C & JENNIFER A	1417 CLOVER CREEK DR	LONGMONT	CO	80501	1417 Clover Creek Dr
R0123710	KENNELLY LILA M & TIMOTHY W	1421 CLOVER CREEK DR	LONGMONT	CO	80503	1421 Clover Creek Dr
R0123711	DESAI MANUBHAI H & SUDHA M	1425 CLOVER CREEK	LONGMONT	CO	80503	1425 Clover Creek Dr
R0123712	OUN VANNARY EAR & SEAN KIM	1429 CLOVER CREEK DR	LONGMONT	CO	80501	1429 Clover Creek Dr
R0123717	WINTER KEVIN & KATHERINE LIVING TRUST	3621 SUNFLOWER CIR	LONGMONT	CO	80503	3621 Sunflower Cir
R0123718	HOWARD DAVID L	3625 SUNFLOWER CIR	LONGMONT	CO	80501	3625 Sunflower Cir
R0123719	CHANDRA SUMIT & MALLIKA	3629 SUNFLOWER CR	LONGMONT	CO	80503	3629 Sunflower Cir
R0123720	BRANDT LIVING TRUST	3633 SUNFLOWER CIR	LONGMONT	CO	80503-7527	3633 Sunflower Cir
R0123722	KING MICHAEL A & JESSICA M	3641 SUNFLOWER CIR	LONGMONT	CO	80503	3641 Sunflower Cir
R0123725	HANDLER HOWARD & DOROTHY FAMILY TRT	2029 CAROLYN WAY	NOVATO	CA	94945	3653 Sunflower Cir
R0123727	MOYER TODD E & SARAH H	3661 SUNFLOWER CIR	LONGMONT	CO	80501	3661 Sunflower Cir
R0123728	RICE DAVID A & VIVIAN E	3665 SUNFLOWER CIR	LONGMONT	CO	80503	3665 Sunflower Cir
R0123730	WIGGINS PAUL M & DEBORAH K	3673 SUNFLOWER CIR	LONGMONT	CO	80503	3673 Sunflower Cir

R0123731	MYERS BROCK L	3677 SUNFLOWER CIR	LONGMONT	CO	80501	3677 Sunflower Cir
R0123736	PSIMARIS DENNIS & LAUREN V	3666 DAHLIA WAY	LONGMONT	CO	80503-7545	3666 Dahlia Way
R0123737	PRICE LINCOLN W & MARIA SOUZA	1302 CARNATION CIR	LONGMONT	CO	80503	3670 Dahlia Way
R0123738	PRIDGEN ROLAND SCOTT III & TIFFANY W	3674 DAHLIA WAY	LONGMONT	CO	80503	3674 Dahlia Way
R0123739	HALL ZACHARY & SARAH KEMP	3678 DAHLIA WAY	LONGMONT	CO	80503	3678 Dahlia Way
R0123740	GUENTCHEV KAMEN YANKOV	1308 WILDROSE CT	LONGMONT	CO	80503	1308 Wildrose Ct
R0123745	BRUDWICK STEPHANIE ET AL	1313 WILDROSE CT	LONGMONT	CO	80503	1313 Wildrose Ct
R0123754	SNELL ERIC J & IVANA KRNETA	3630 SUNFLOWER CIR	LONGMONT	CO	80503	3630 Sunflower Cir
R0123756	FUESTON JOHN	3644 SUNFLOWER CIR	LONGMONT	CO	80503	3644 Sunflower Cir
R0123757	SIMLEY ERIC JEFFREY & HIEN MINH NGUYEN	3646 SUNFLOWER CIR	LONGMONT	CO	80503-7527	3646 Sunflower Cir
R0123762	HENDRICKS JOSEPH E & KELLY M	1435 CLOVER CREEK DR	LONGMONT	CO	80503	1435 Clover Creek Way
R0123764	ROSA KAREN C & HELSON A	3553 LARKSPUR CIR	LONGMONT	CO	80503-7584	3553 Larkspur Cir
R0123765	FARNSWORTH SANDRA SUE	3557 LARKSPUR CIR	LONGMONT	CO	80503-7584	3557 Larkspur Cir
R0123767	SAGALOVSKIY ALEXANDER	3565 LARKSPUR CIR	LONGMONT	CO	80503	3565 Larkspur Cir
R0123774	GIBBS GREY H & AMY M	3566 LARKSPUR CT	LONGMONT	CO	80503	3566 Larkspur Ct
R0123775	METZGER STEFAN & LIANG SUN	3570 LARKSPUR CT	LONGMONT	CO	80503	3570 Larkspur Ct
R0123776	DAGEFORDE EDWARD J & BRENDA P	3574 LARKSPUR CT	LONGMONT	CO	80503	3574 Larkspur Ct
R0123777	FIELDS MARK A & LELA K	3578 LARKSPUR CT	LONGMONT	CO	80501	3578 Larkspur Ct
R0123780	BAO SHAOWU	3590 LARKSPUR CIR	LONGMONT	CO	80501	3590 Larkspur Cir
R0123785	SHRESTHA BABU KAJI & VENUS SAKHA	1424 CLOVER CREEK DR	LONGMONT	CO	80503-7535	1424 Clover Creek Dr
R0123786	DENNING GREGORY JOHN & MARGO LEE	1333 INDIAN PAINTBRUSH LN	LONGMONT	CO	80503	1333 Indian Paintbrush Ln
R0123787	ZYGMUNT JAN J & ELZBIETA F ZYGMUNT	1329 INDIAN PAINTBRUSH LN	LONGMONT	CO	80503	1329 Indian Paintbrush Ln
R0123788	NGUYEN FAMILY TRUST	1325 INDIAN PAINTBRUSH LN	LONGMONT	CO	80503	1325 Indian Paintbrush Ln
R0123790	MORGAN PHILIP T & KRISTEN M	1317 INDIAN PAINTBRUSH LN	LONGMONT	CO	80501	1317 Indian Paintbrush Ln
R0123795	COURTMANCHE DARRELL B & DONNA J	3344 LARKSPUR DR	LONGMONT	CO	80503	3344 Larkspur Dr
R0123796	SHORT LINDA J	1404 CLOVER CREEK DR	LONGMONT	CO	80503	1404 Clover Creek Dr
R0123798	LAWSON LISA G & THOMAS C	1412 CLOVER CREEK DR	LONGMONT	CO	80503	1412 Clover Creek Dr
R0123800	MARTIN TATIANA ET AL	3341 LARKSPUR DR	LONGMONT	CO	80503	3341 Larkspur Dr
R0123801	KANAKRAJ SIVAKUMAR A	3345 LARKSPUR DR	LONGMONT	CO	80503	3345 Larkspur Dr
R0123803	GUTIERREZ CHRISTIAN E	3353 LARKSPUR DR	LONGMONT	CO	80501	3353 Larkspur Dr
R0123806	WILD THEODORE R & REBECCA J	3365 LARKSPUR DR	LONGMONT	CO	80503	3365 Larkspur Dr
R0123807	KAMPHAUS BENJAMIN DAVID & KATIE J	3369 LARKSPUR DR	LONGMONT	CO	80503	3369 Larkspur Dr
R0123808	KILCULLEN COLLEEN ANNE	3373 LARKSPUR DR	LONGMONT	CO	80503	3373 Larkspur Dr
R0123809	KARAIVANOVA VASILENA	3377 LARKSPUR DR	LONGMONT	CO	80503	3377 Larkspur Dr
R0123810	WOLF-SCHMOKER CHARLENE E ET AL	3381 LARKSPUR DR	LONGMONT	CO	80503	3381 Larkspur Dr
R0123811	SOLLIE ALEXANDER ISAAC & LAUREN NICOLE LANDY-SOLLIE	3385 LARKSPUR DR	LONGMONT	CO	80503	3385 Larkspur Dr
R0123816	GALANT SERGEY & VERA NUSHTAEVA	3405 LARKSPUR DR	LONGMONT	CO	80503-7525	3405 Larkspur Dr
R0123817	OHNAKA AKIHIKO & KATHRYN B	3409 LARKSPUR DR	LONGMONT	CO	80503	3409 Larkspur Dr
R0123819	JORDAN CLIFFORD R FAMILY TRUST	1212 SANTIAGO DR	NEWPORT BEACH	CA	92660	3417 Larkspur Dr
R0123820	BURNETT JOHN SCOTT & SUSAN M	3421 LARKSPUR DR	LONGMONT	CO	80501	3421 Larkspur Dr
R0123825	LARY STEPHEN	3441 LARKSPUR DR	LONGMONT	CO	80503-7525	3441 Larkspur Dr

R0123826	SACHANANDANI HARESH & KANISHKA AJWANI	3445 LARKSPUR DR	LONGMONT	CO	80503	3445 Larkspur Dr
R0123827	VANDERSTEEN KEITH G	3449 LARKSPUR DR	LONGMONT	CO	80501	3449 Larkspur Dr
R0123837	GOLOWKA MICHAEL T	1312 LUPINE CT	LONGMONT	CO	80503	1312 Lupine Ct
R0123838	ZOU XIURONG & XIANGUI LI	1308 LUPINE CT	LONGMONT	CO	80503-7519	1308 Lupine Ct
R0123839	SCHOFIELD JENNIFER N & DAVID R	1304 LUPINE CT	LONGMONT	CO	80503-7519	1304 Lupine Ct
R0123926	WELLS ANTHONY & TERESITA	1305 LUPINE CT	LONGMONT	CO	80503	1305 Lupine Ct
R0123927	CURATOLO LINDA S	1300 LUPINE CT	LONGMONT	CO	80501	1300 Lupine Ct
R0123935	BAILEY LAURA ELIZABETH	1311 CARNATION CIR	LONGMONT	CO	80503	1311 Carnation Cir
R0123936	FRY THOMAS MADISON & L SHANE BUTTERFIELD	1309 CARNATION CIR	LONGMONT	CO	80503	1309 Carnation Cir
R0123944	WAHLIN WENDY & ERIK	1417 WILDROSE DR	LONGMONT	CO	80503	1417 Wildrose Dr
R0123969	CHRISTOFFERSEN KIRK & ANNE	3577 LARKSPUR CIR	LONGMONT	CO	80503	3577 Larkspur Cir
R0123970	RUFENACH CAROL & CLIFFORD LIVING TRUST	301 N 1ST ST 606	COEUR D'ALENE	ID	83814-2836	3581 Larkspur Cir
R0123971	CHASE KIMBERLY J & RICHARD T SMITH	1332 INDIAN PAINTBRUSH LN	LONGMONT	CO	80503	1332 Indian Paintbrush Ln
R0123972	GLEIM RICHARD G & MARILYN	1336 INDIAN PAINTBRUSH LN	LONGMONT	CO	80503	1336 Indian Paintbrush Ln
R0123973	FISCHER ALEXANDRA	6825 CHENEY CT	LONGMONT	CO	80503	1340 Indian Paintbrush Ln
R0123978	OMAR IDI S & AMALINA MUSTAFFA	3358 LARKSPUR DR	LONGMONT	CO	80503	3358 Larkspur Dr
R0123979	SOONG PO LI & WENLING CHU	1300 INDIAN PAINTBRUSH LN	LONGMONT	CO	80503	1300 Indian Paintbrush Ln
R0123980	WEINHEIMER CAREY BRENT & CARLA MARIE	1304 INDIAN PAINTBRUSH LN	LONGMONT	CO	80503	1304 Indian Paintbrush Ln
R0123981	MAYERNIK REBECCA & MATTHEW	1308 INDIAN PAINTBRUSH LN	LONGMONT	CO	80503	1308 Indian Paintbrush Ln
R0123985	HERRING CHARLES PORTER & JULIE ANN CARDINAL	1324 INDIAN PAINTBRUSH LN	LONGMONT	CO	80503-7518	1324 Indian Paintbrush Ln
R0123986	SCRITCHFIELD DANA	1328 INDIAN PAINTBRUSH LN	LONGMONT	CO	80503	1328 Indian Paintbrush Ln
R0123987	CLOVER CREEK OWNERS ASSOCIATION INC	PO BOX 6125	LONGMONT	CO	80501-2078	0 Indian Paintbrush Ln
R0123988	CLOVER CREEK OWNERS ASSOCIATION	PO BOX 6125	LONGMONT	CO	80501-2078	0 Larkspur Dr
R0123989	CLOVER CREEK OWNERS ASSOCIATION	PO BOX 6125	LONGMONT	CO	80501-2078	0 Larkspur Dr
R0123488	REITZ ROBERT F & KAREN M	1004 CREEK CT	LONGMONT	CO	80503	1004 Creek Ct
R0123489	BARROW FAMILY TRUST	3262 WILLOW CREEK DR	LONGMONT	CO	80503-7590	3262 Willow Creek Dr
R0123491	NORMAN DAVID W	3254 WILLOW CREEK DR	LONGMONT	CO	80503	3254 Willow Creek Dr
R0123493	CITY OF LONGMONT	350 KIMBARK ST	LONGMONT	CO	80501-5500	0 Nelson Rd
R0123494	HOFLAND FAMILY TRUST	1036 WILLOW CREEK CIR	LONGMONT	CO	80503	1036 Willow Creek Dr
R0123495	FUNK WILLIAM M & MARY S DART	1040 WILLOW CREEK CR	LONGMONT	CO	80501	1040 Willow Creek Cir
R0123496	GUIDO LAWRENCE P & CATHERINE	1044 WILLOW CREEK CR	LONGMONT	CO	80501	1044 Willow Creek Cir
R0123501	HOWARD EMILY L	1059 WILLOW CREEK CR	LONGMONT	CO	80503	1059 Willow Creek Cir
R0123502	VENRICK MELISSA W	1055 WILLOW CREEK CR	LONGMONT	CO	80501	1055 Willow Creek Cir
R0123503	BRALOVE DRUE ALLISON TRUST 2020	1051 WILLOW CREEK CIR	LONGMONT	CO	80503	1051 Willow Creek Cir
R0123504	KNIGHT JOHN S & JEANNINE M	1047 WILLOW CREEK CR	LONGMONT	CO	80503	1047 Willow Creek Cir
R0123507	PIEHL FAMILY TRUST	1035 WILLOW CREEK CIR	LONGMONT	CO	80503	1035 Willow Creek Cir
R0123509	BRENNER COLE & MICHELLE	1027 WILLOW CREEK CIR	LONGMONT	CO	80503	1027 Willow Creek Cir
R0123511	ISHIKAWA MINORU & YUKO	3155 WILLOW CREEK DR	LONGMONT	CO	80503	3155 Willow Creek Dr
R0123512	R & C KELFKENS LIVING TRUST	3151 WILLOW CREEK DR	LONGMONT	CO	80503	3151 Willow Creek Dr
R0123513	KING DAVID A	1022 WILLOW CT	LONGMONT	CO	80503-7589	1022 Willow Ct
R0123514	HUGHEY ROBERT & BRENDA	1018 WILLOW CT	LONGMONT	CO	80503	1018 Willow Ct

R0123515	TOLLEFSON MOIRA D SHAPIRO	1014 WILLOW CT	LONGMONT	CO	80503	1014 Willow Ct
R0123519	WELCH RICHARD LYN & SARAH ELIZABETH	1005 WILLOW CT	LONGMONT	CO	80503	1005 Willow Ct
R0123521	TREHARNE CHRIS D & MARILYN M	1013 WILLOW CT	LONGMONT	CO	80503	1013 Willow Ct
R0123522	GRIFFIN REVOCABLE TRUST	1017 WILLOW CT	LONGMONT	CO	80503-7589	1017 Willow Ct
R0123523	HAWTHORNE DOUGLAS R & NORENE L	1021 WILLOW CT	LONGMONT	CO	80503	1021 Willow Ct
R0123524	WILLOW CREEK ESTATES HOMEOWNERS ASSOCIAT	650 S CHERRY ST 1400	DENVER	CO	80222-1815	9006 Nelson Rd
R0123659	JOHNSON ANN R	3669 DAHLIA WAY	LONGMONT	CO	80503	3669 Dahlia Way
R0123705	STEWART CHRISTOPHER K & TAMARA L	1401 CLOVER CREEK DR	LONGMONT	CO	80501	1401 Clover Creek Dr
R0123706	GAFNER SEAN & REBECCA	1405 CLOVER CREEK DR	LONGMONT	CO	80503	1405 Clover Creek Dr
R0123707	IBANEZ DAVID & TRACY	1409 CLOVER CREEK DR	LONGMONT	CO	80503	1409 Clover Creek Dr
R0123713	MITRE ROBERT B & ALFREDA L REV LIV TRST	3605 SUNFLOWER CIR	LONGMONT	CO	80503	3605 Sunflower Cir
R0123714	CUNNINGHAM GARY M REVOC TR ET AL	3609 SUNFLOWER CIR	LONGMONT	CO	80503	3609 Sunflower Cir
R0123715	BECVAR FRANK G & JENNIFER L	3613 SUNFLOWER CIR	LONGMONT	CO	80501	3613 Sunflower Cir
R0123716	BUSZKIEWICZ LAWRENCE W	3617 SUNFLOWER CIR	LONGMONT	CO	80501	3617 Sunflower Cir
R0123721	KIM YOUNG SOO & EUN P	3637 SUNFLOWER CR	LONGMONT	CO	80501	3637 Sunflower Cir
R0123723	BARNETT JEFFREY S & ERINN A	3645 SUNFLOWER CIR	LONGMONT	CO	80503	3645 Sunflower Cir
R0123724	RENNER MARK E & LINDA M	3649 SUNFLOWER CR	LONGMONT	CO	80501	3649 Sunflower Cir
R0123726	WEBB DENNIS H & DEBORAH L	3657 SUNFLOWER CIR	LONGMONT	CO	80503	3657 Sunflower Cir
R0123729	COOPER LILI J	135 ELLA VITA CT	DURANGO	CO	81301-4562	3669 Sunflower Cir
R0123732	KEVNIC TRUST	3681 SUNFLOWER CIR	LONGMONT	CO	80503	3681 Sunflower Cir
R0123733	CLEMENSEN JEFFREY D & MARTHA A	3685 SUNFLOWER CR	LONGMONT	CO	80501	3685 Sunflower Cir
R0123734	BALDWIN CURTIS KEITH	3689 SUNFLOWER CR	LONGMONT	CO	80501	3689 Sunflower Cir
R0123735	BENJAMIN JENNIFER M & JON A	1445 CLOVER CREEK DR	LONGMONT	CO	80503-7539	1445 Clover Creek Dr
R0123741	WHELOCK DAVID W & CAROL E	1304 WILDROSE CT	LONGMONT	CO	80503	1304 Wildrose Ct
R0123742	LINDER JOHN C & MARIBEL	1300 WILDROSE CT	LONGMONT	CO	80503	1300 Wildrose Ct
R0123743	NOVAK LIVING TRUST	1305 WILDROSE CT	LONGMONT	CO	80503	1305 Wildrose Ct
R0123744	ORTON DEBRA A & STEVE J VITEZ	1309 WILDROSE CT	LONGMONT	CO	80503	1309 Wildrose Ct
R0123749	SOKHEY ELIZABETH WILSON & ANAND EDWARD	3610 SUNFLOWER CIR	LONGMONT	CO	80503	3610 Sunflower Cir
R0123750	ADAMS-WANEKA CARI L	3614 SUNFLOWER CR	LONGMONT	CO	80501	3614 Sunflower Cir
R0123751	CONN ARIEL & KEVIN BIERLEIN	3618 SUNFLOWER CIR	LONGMONT	CO	80503-7527	3618 Sunflower Cir
R0123752	GEUKENS TOM	3622 SUNFLOWER CIR	LONGMONT	CO	80503	3622 Sunflower Cir
R0123753	SCHULWITZ BRUCE E & JANA M	3626 SUNFLOWER CIR	LONGMONT	CO	80501	3626 Sunflower Cir
R0123755	HARRIS SCOTT G	3640 SUNFLOWER CIR	LONGMONT	CO	80503	3640 Sunflower Cir
R0123758	GAZDIK PAUL A & VICKI L	3650 SUNFLOWER CIR	LONGMONT	CO	80501	3650 Sunflower Cir
R0123759	KUHN LETA A & DENNIS R	3654 SUNFLOWER CIR	LONGMONT	CO	80503	3654 Sunflower Cir
R0123760	DRUCKENMILLER MATTHEW L & HYUNJIN C	3658 SUNFLOWER CIR	LONGMONT	CO	80503	3658 Sunflower Cir
R0123761	HENRY GREGORY P & STEPHANIE	3662 SUNFLOWER CIR	LONGMONT	CO	80503-7527	3662 Sunflower Cir
R0123763	REILLY KERRY A & BRYAN C TAYLOR	1431 CLOVER CREEK DR	LONGMONT	CO	80503-7537	1431 Clover Creek Dr
R0123766	BODINE ROBIN & STEPHEN ROSS	3561 LARKSPUR CIR	LONGMONT	CO	80503	3561 Larkspur Cir
R0123768	MCCLOY HARRY M III & MARIA J	3569 LARKSPUR CIR	LONGMONT	CO	80503	3569 Larkspur Cir
R0123769	ODONNELL CATHY L ET AL	3573 LARKSPUR CIR	LONGMONT	CO	80503-7584	3573 Larkspur Cir



R0123770	VENKATARAMANI RAMAN & RUPA KRISHNAMANI	3548 LARKSPUR CIR	LONGMONT	CO	80503	3548 Larkspur Cir
R0123771	SMITH MARC D & DEBRA K SCHUSTER	3552 LARKSPUR CIR	LONGMONT	CO	80503	3552 Larkspur Cir
R0123772	MARTIN KERRY & CASEY KUCHTA	3558 LARKSPUR CIR	LONGMONT	CO	80503-7583	3558 Larkspur Cir
R0123773	WITT JESSE HOWARD	3562 LARKSPUR CIR	LONGMONT	CO	80503	3562 Larkspur Cir
R0123778	MCCLOY HARRY M JR & CHARLOTTE A	3582 LARKSPUR CT	LONGMONT	CO	80503	3582 Larkspur Ct
R0123779	MATI NICHOLAS	3586 LARKSPUR CIR	LONGMONT	CO	80503	3586 Larkspur Cir
R0123781	HATCH ALISON E & DANIEL R	1440 CLOVER CREEK DR	LONGMONT	CO	80503-7535	1440 Clover Creek Dr
R0123782	DAUGHERTY TANYA J & BRIAN C	1436 CLOVER CREEK DR	LONGMONT	CO	80503	1436 Clover Creek Dr
R0123783	AKER ADAM & NATALIE PASCALE MUJICA-SCHWAHN	1432 CLOVER CREEK DR	LONGMONT	CO	80503	1432 Clover Creek Dr
R0123784	BLACKWELL DAVID & MORGAN SUZANNE RAINS	1428 CLOVER CREEK DR	LONGMONT	CO	80503	1428 Clover Creek Dr
R0123789	MAURIN PABLO A & KRISTEN L PUDENZ	1321 INDIAN PAINTBRUSH LN	LONGMONT	CO	80503-7518	1321 Indian Paintbrush Ln
R0123791	JETER SAMUEL HORTON & ANNA MILIK	1313 INDIAN PAINTBRUSH LN	LONGMONT	CO	80503	1313 Indian Paintbrush Ln
R0123792	TINKUM EDWARD BRYAN &	ANNE ELIZABETH WOODS-TINKUM	LONGMONT	CO	80503	1309 Indian Paintbrush Ln
R0123793	DOYLE ANGIE & WILLIAM	1305 INDIAN PAINTBRUSH LN	LONGMONT	CO	80501	1305 Indian Paintbrush Ln
R0123794	DESTA MICHAEL H & MEAZA T GEBRU	1301 INDIAN PAINTBRUSH LN	LONGMONT	CO	80501	1301 Indian Paintbrush Ln
R0123797	FRANKLIN GARRETT	1408 CLOVER CREEK DR	LONGMONT	CO	80503	1408 Clover Creek Dr
R0123799	MCEVOY MICHAELA JOHANNA	1416 CLOVER CREEK DR	LONGMONT	CO	80503	1416 Clover Creek Dr
R0123802	HE DONGMEI	1635 MOUNTAIN DR	LONGMONT	CO	80503-2701	3349 Larkspur Dr
R0123804	WARNER JEFFERY R & KRISTY D	3357 LARKSPUR DR	LONGMONT	CO	80501	3357 Larkspur Dr
R0123805	BOU RAM & HEAP KLAT	3361 LARKSPUR DR	LONGMONT	CO	80501	3361 Larkspur Dr
R0123812	JOLLY JASON	3389 LARKSPUR DR	LONGMONT	CO	80503	3389 Larkspur Dr
R0123813	HEM SARATH & SING NEOU	3393 LARKSPUR DR	LONGMONT	CO	80501	3393 Larkspur Dr
R0123814	MUMM ANTHONY E	3397 LARKSPUR DR	LONGMONT	CO	80503	3397 Larkspur Dr
R0123815	KNIGHT DARREN W & JULIE A	3401 LARKSPUR DR	LONGMONT	CO	80503	3401 Larkspur Dr
R0123818	SHIN JOONGYN ET AL	740 PROMENADE DR	SUPERIOR	CO	80027	3413 Larkspur Dr
R0123821	HAAS ADAM	3425 LARKSPUR DR	LONGMONT	CO	80503	3425 Larkspur Dr
R0123822	ANDRESEN FAMILY TRUST	PO BOX 1036	LYONS	CO	80540	3429 Larkspur Dr
R0123823	MELTSER NINA & PETRO	3433 LARKSPUR DR	LONGMONT	CO	80503	3433 Larkspur Dr
R0123824	GOLD POINIER FAMILY TRUST	3437 LARKSPUR DR	LONGMONT	CO	80503	3437 Larkspur Dr
R0123924	RUFENACH CAROL & CLIFFORD LIVING TRUST	301 N 1ST ST 606	COEUR D'ALENE	ID	83814-2836	1313 Lupine Ct
R0123925	SAUTHER MICHELLE L	1309 LUPINE CT	LONGMONT	CO	80503	1309 Lupine Ct
R0123937	CHRIMES WENDY L	1307 CARNATION CR	LONGMONT	CO	80503	1307 Carnation Cir
R0123938	ESPINOZA DIANE V	1305 CARNATION CIR	LONGMONT	CO	80503	1305 Carnation Cir
R0123939	GOSLINE ANNA	1303 CARNATION CIR	LONGMONT	CO	80503-7544	1303 Carnation Cir
R0123940	CAPUTO LOUIS & RILEY BRIGHT & HUGH PATRICK FURMAN	1301 CARNATION CIR	LONGMONT	CO	80503	1301 Carnation Cir
R0123941	SHORTELL MICHAEL W	1405 WILDROSE DR	LONGMONT	CO	80501	1405 Wildrose Dr
R0123942	SPECKL DAVID H & CHERYL F	1409 WILDROSE DR	LONGMONT	CO	80503	1409 Wildrose Dr
R0123943	FROMM AARON Z & KATHRYN Z	1413 WILDROSE DR	LONGMONT	CO	80503	1413 Wildrose Dr
R0123974	HENRY HOLLY H	1244 NORTHVIEW DR	ERIE	CO	80516	1344 Indian Paintbrush Ln
R0123975	VOGNAREK MILAN & SUSAN A	572 WINNCASTLE ST	SIMI VALLEY	CA	93065	1348 Indian Paintbrush Ln
R0123976	VALENTINSEN TIMOTHY M & SARA A	3366 LARKSPUR DR	LONGMONT	CO	80503	3366 Larkspur Dr

R0123977 HALL EMMA R	3362 LARKSPUR DR	LONGMONT	CO	80503	3362 Larkspur Dr
R0123982 THOMAS ABRAHAM GEORGE & SANGEETHA JACOB	1312 INDIAN PAINTBRUSH LN	LONGMONT	CO	80503	1312 Indian Paintbrush Ln
R0123983 MAYER MARIA B	1316 INDIAN PAINTBRUSH LANE	LONGMONT	CO	80503	1316 Indian Paintbrush Ln
R0123984 BANG JOHN K & LILIA M	1320 INDIAN PAINTBRUSH LN	LONGMONT	CO	80503	1320 Indian Paintbrush Ln
R0126724 WALLACE PAUL L & DONNA J BAKER	3401 BOXELDER DR	LONGMONT	CO	80503	3401 Boxelder Dr
R0126727 KRIEG CAROL R LIVING TRUST &	JOSEPH J KRIEG LIVING TRUST	LONGMONT	CO	80503	3413 Boxelder Dr
R0126729 HARMON FAMILY TRUST	3503 BOXELDER DR	LONGMONT	CO	80503	3503 Boxelder Dr
R0126734 RINNER DON J & JOAN V	3523 BOXELDER DR	LONGMONT	CO	80503	3523 Boxelder Dr
R0126735 LYFORD DEBRA K	3527 BOXELDER DR	LONGMONT	CO	80503	3527 Boxelder Dr
R0126736 CREECH TERESA A & WILLIAM G	3531 BOXELDER DR	LONGMONT	CO	80503	3531 Boxelder Dr
R0126737 BAMBERG JACK & MARIE LIVING TRUST	3606 QUAIL RD	LONGMONT	CO	80503	3606 Quail Rd
R0126739 HENRIKSON CARL H & SUSAN T	3508 BOXELDER DR	LONGMONT	CO	80503	3508 Boxelder Dr
R0126743 LUCAS BARBARA E WRIGHT & JAMES	3524 BOXELDER DR	LONGMONT	CO	80503	3524 Boxelder Dr
R0126744 VANDEGRIFT JAMES D & PATRICIA J	3528 BOXELDER DR	LONGMONT	CO	80503-7587	3528 Boxelder Dr
R0126745 MCCONAHY LARRY G & LINDA L	1024 BOXELDER CIR	LONGMONT	CO	80503	1024 Boxelder Cir
R0126749 WOLFSON CARY M & NANCY M	1008 BOXELDER CIR	LONGMONT	CO	80503	1008 Boxelder Cir
R0126751 BOTTAGARO ANTHONY G	1000 BOXELDER CIR	LONGMONT	CO	80503	1000 Boxelder Cir
R0126754 KELLEY EDWARD F & MARVA J	1033 BOXELDER CR	LONGMONT	CO	80503	1033 Boxelder Cir
R0126756 HARPOLE BRIAN & KATHY	1025 BOXELDER CIR	LONGMONT	CO	80503	1025 Boxelder Cir
R0126757 REDWINE FAMILY TRUST	1021 BOXELDER CIR	LONGMONT	CO	80503	1021 Boxelder Cir
R0126760 FREMONT DANIEL C & JANET K	1009 BOXELDER CIR	LONGMONT	CO	80503-7588	1009 Boxelder Cir
R0126761 GREENBERG ERIKA MICHAL & ERIC BENJAMIN	1005 BOXELDER CIR	LONGMONT	CO	80503	1005 Boxelder Cir
R0126762 ADAMIETZ GREGORY E & MONICA G	1001 BOXELDER CIR	LONGMONT	CO	80503	1001 Boxelder Cir
R0126763 DAVIS MARY M ET AL	2125 SUMMERLIN DR	LONGMONT	CO	80503	929 Boxelder Cir
R0126774 FM PARTNERS OF LONGMONT LLP	3612 BOXELDER CIR	LONGMONT	CO	80503	0 Boxelder Cir
R0126725 FURTNEY DAVID A & SUSAN P	3405 BOXELDER DR	LONGMONT	CO	80503	3405 Boxelder Dr
R0126726 RICHERS DOUGLAS A ET AL	8747 QUAIL RD	LONGMONT	CO	80503	3409 Boxelder Dr
R0126728 ANDERSON BRIAN KURT ET AL	3417 BOXELDER DR	LONGMONT	CO	80503	3417 Boxelder Dr
R0126730 LEVISON RICHARD D & DONNA V COBB	3507 BOXELDER DR	LONGMONT	CO	80503	3507 Boxelder Dr
R0126731 GREENBERG LOUIS	3511 BOXELDER DR	LONGMONT	CO	80503	3511 Boxelder Dr
R0126732 VOOGT JAMES L REVOCABLE TRUST ET AL	3515 BOXELDER DR	LONGMONT	CO	80503	3515 Boxelder Dr
R0126733 BECK CHRISTINE A REVOCABLE TRUST	3519 BOXELDER DR	LONGMONT	CO	80503	3519 Boxelder Dr
R0126738 HOCHSTEIN EDWARD G & CHATA K ROBERTS	3504 BOXELDER DR	LONGMONT	CO	80503	3504 Boxelder Dr
R0126740 SOLT KEITH R & AILEEN F	3512 BOXELDER DR	LONGMONT	CO	80503	3512 Boxelder Dr
R0126741 MEYERS JAMIE L	3516 BOXELDER DR	LONGMONT	CO	80503	3516 Boxelder Dr
R0126742 LATHROP RICHARD A & LANA J LIVING TRUST	3520 BOXELDER DR	LONGMONT	CO	80503	3520 Boxelder Dr
R0126746 HINKS JUDITH G	150 MURRAY ST #23	NIWOT	CO	80544	1020 Boxelder Cir
R0126747 COVELL JOHN ERIC & LORENA E	1016 BOXELDER CIR	LONGMONT	CO	80503	1016 Boxelder Cir
R0126748 JEFFERIES DANIEL T TRUST	1012 BOXELDER CIR	LONGMONT	CO	80503	1012 Boxelder Cir
R0126750 TOWNSEND GARY B	1004 BOXELDER CIR	LONGMONT	CO	80503	1004 Boxelder Cir
R0126752 GROSSMAN GREGORY B & CAROLYN	1045 BOXELDER CIR	LONGMONT	CO	80503-7588	1045 Boxelder Dr

R0126753	ROTH JANICE B REVOCABLE TRUST	1037 BOXELDER CIR	LONGMONT	CO	80503	1037 Boxelder Cir
R0126755	PATTERSON JUNE W	1029 BOXELDER CIR	LONGMONT	CO	80503	1029 Boxelder Cir
R0126758	HLAVACEK SHARON H	1017 BOXELDER CIR	LONGMONT	CO	80503	1017 Boxelder Cir
R0126759	NUNALLY STANLEY A & BETTIE M	1013 BOXELDER CIR	LONGMONT	CO	80503	1013 Boxelder Cir
R0126764	YOAK DAVID S & ELIZABETH A	925 BOXELDER CIR	LONGMONT	CO	80503-7701	925 Boxelder Cir
R0126765	FETTERMAN LINDA A	921 BOXELDER CIR	LONGMONT	CO	80503-7701	921 Boxelder Cir
R0126766	SKINNER ARLAN DENNIS & SUZY ANN FAM TRST	3608 BOXELDER DR	LONGMONT	CO	80503	3608 Boxelder Dr
R0126767	MARLIN MARY L & JOHN W	3612 BOXELDER DR	LONGMONT	CO	80503	3612 Boxelder Dr
R0126768	FM PARTNERS HOMEOWNERS ASSOCIATION	PO BOX 11302	BOULDER	CO	80301-0003	0 Boxelder Dr
R0126769	FM PARTNERS HOMEOWNERS ASSOCIATION	PO BOX 11302	BOULDER	CO	80301-0003	0 Boxelder Dr
R0126770	FM PARTNERS HOMEOWNERS ASSOCIATION	PO BOX 11302	BOULDER	CO	80301-0003	0 Boxelder Dr
R0126771	FM PARTNERS HOMEOWNERS ASSOCIATION	PO BOX 11302	BOULDER	CO	80301-0003	0 Boxelder Cir
R0126772	FM PARTNERS HOMEOWNERS ASSOCIATION	PO BOX 11302	BOULDER	CO	80301-0003	0 Boxelder Cir
R0126773	CITY OF LONGMONT	350 KIMBARK ST	LONGMONT	CO	80501-5500	0 Boxelder Cir
R0130580	LOTOTSKYY YAROSLAV & TATIANA LOTOTSKAYA	1216 WILDFIRE CT	LONGMONT	CO	80503	1216 Wildfire Ct
R0130582	SCHAEFER MICHAEL & SELENA CATHERINE	1208 WILDFIRE CT	LONGMONT	CO	80503	1208 Wildfire Ct
R0130583	MARTIN JOAN E	1217 JODEL LN	LONGMONT	CO	80503	1217 Jodel Ln
R0130586	MCNAMARA JOAN & ROBERT	1205 JODEL LN	LONGMONT	CO	80503-6453	1205 Jodel Ln
R0130587	GRAND VIEW HEIGHTS PH II HOA INC	3114 DEPO DRIVE	LONGMONT	CO	80503	0 Quail
R0130588	STOAKES KAY & SARA M OCLASSEN	3122 DEPO DR	LONGMONT	CO	80503	3122 Depo Dr
R0130589	BURKHEAD LILLIAN K TRUSTEE OF	LILLIAN K BURKHEAD REVOC TRUST	LONGMONT	CO	80503	3118 Depo Dr
R0130591	TRAXLER CYNTHIA DURHAM	3110 DEPO DR	LONGMONT	CO	80503-7952	3110 Depo Dr
R0130592	HUMBLE J RAYMOND JR & ANNE B	3106 DEPO DR	LONGMONT	CO	80503	3106 Depo Dr
R0130593	NOWICKI MARY L	3102 DEPO DR	LONGMONT	CO	80503	3102 Depo Dr
R0130594	HIZA JEANNE M LIVING TRUST ET AL	3028 DEPO DR	LONGMONT	CO	80503	3028 Depo Dr
R0130599	MILLER JOHN DANIEL & CHRISTINE ELLEN	1204 JODEL LN	LONGMONT	CO	80503-6454	1204 Jodel Ln
R0130600	OKELLEY ERIN	3029 DEPO DR	LONGMONT	CO	80503-7949	3029 Depo Dr
R0130601	RIDER FAMILY PROTECTION TRUST	3025 DEPO DR	LONGMONT	CO	80503	3025 Depo Dr
R0130581	ENFINGER HARRIE & VIVIAN	1212 WILDFIRE CT	LONGMONT	CO	80503	1212 Wildfire Ct
R0130584	PETERSON FAMILY TRUST	1213 JODEL LN	LONGMONT	CO	80503-6453	1213 Jodel Ln
R0130585	WOELK JEFFREY LIVING TRUST	1209 JODEL LN	LONGMONT	CO	80503	1209 Jodel Ln
R0130590	LEROY CASEY LIVING TRUST	3114 DEPO DR	LONGMONT	CO	80503	3114 Depo Dr
R0130595	NDIRA INC FBO JAMES A MARTIN	3880 CADD O PKWY	BOULDER	CO	80303	3024 Depo Dr
R0130596	TREVITHICK RICHARD & BARBARA	3020 DEPO DR	LONGMONT	CO	80503	3020 Depo Dr
R0140908	HORTON WILLIAM L ET AL	3711 FLORENTINE DR	LONGMONT	CO	80503	3711 Florentine Dr
R0130597	SKYLINE TRUST	19205 S LAKE DR	CLAREMORE	OK	74017	3016 Depo Dr
R0130598	MARTIN JAMES A	3880 CADD O PKWY	BOULDER	CO	80303	1208 Jodel Ln
R0130602	PEASE MARY J	1207 RODEO CT	LONGMONT	CO	80501	1207 Rodeo Ct
R0130603	CRAWFORD JUNE C	1211 RODEO CT	LONGMONT	CO	80503	1211 Rodeo Ct
R0140909	TEMKIN JILL B	3715 FLORENTINE DR	LONGMONT	CO	80503	3715 Florentine Dr
R0140911	COUCH ANDREW H & RACHEL M	3723 FLORENTINE DR	LONGMONT	CO	80503-6469	3723 Florentine Dr

R0140912	BHAVIRI ANILMURALI ET AL	3735 FLORENTINE DR	LONGMONT	CO	80503-6469	3735 Florentine Dr
R0140913	ACUNA ELIZABETH CLAIRE	3731 FLORENTINE DR	LONGMONT	CO	80503	3731 Florentine Dr
R0140914	FALLS DEREK R & MOLLY C	3727 FLORENTINE DR	LONGMONT	CO	80503	3727 Florentine Dr
R0140940	ABEND ANNA REVOCABLE TRUST	129 MENTEL AVE	SANTA CRUZ	CA	95062-2216	3705 Florentine Cir
R0140941	LUO YING & QIXU MO	3709 FLORENTINE CIR	LONGMONT	CO	80503	3709 Florentine Cir
R0140942	LESSMAN KATHLEEN	3713 FLORENTINE CIR	LONGMONT	CO	80503-6464	3713 Florentine Cir
R0140947	BARRETT JENNIFER A	3745 FLORENTINE CIR	LONGMONT	CO	80503-6464	3745 Florentine Cir
R0140948	DOWDY RYAN & LORRAINE WEIS	3751 FLORENTINE CIR	LONGMONT	CO	80503-6464	3751 Florentine Cir
R0140905	FRANCO EMMA M	3703 FLORENTINE DR	LONGMONT	CO	80503	3703 Florentine Dr
R0140907	SCHLUTZ GREGORY A ET AL	5987 NELSON RD	LONGMONT	CO	80503-9007	3707 Florentine Dr
R0140910	AMBRAZIUNAS MARSHA GST TRUST	1591 REDWOOD AVE	BOULDER	CO	80304	3719 Florentine Dr
R0140915	3741 FLORENTINE LLC	13606 XAVIER LN STE E	BROOMFIELD	CO	80023	3741 Florentine Dr
R0140916	LARNER ANGIE	3743 FLORENTINE DR	LONGMONT	CO	80503	3743 Florentine Dr
R0140917	WISNIEWSKI BRENTON & AMBER	3747 FLORENTINE DR	LONGMONT	CO	80503-6469	3747 Florentine Dr
R0140939	EDMONDS CHARLES P & CLARE E LOPEZ	3701 FLORENTINE CIR	LONGMONT	CO	80503	3701 Florentine Cir
R0140943	HERNANDEZ ROBERTO	3717 FLORENTINE CIR	LONGMONT	CO	80503-6464	3717 Florentine Cir
R0140944	RANDALL SAUL & NAPHAT	3721 FLORENTINE CIR	LONGMONT	CO	80503	3721 Florentine Cir
R0140945	ROWE PATRICE & DAVID	3733 FLORENTINE CIR	LONGMONT	CO	80503-6464	3733 Florentine Cir
R0140946	ZAVATTARO MICHAEL & JENNIFER	3739 FLORENTINE CIR	LONGMONT	CO	80503	3739 Florentine Cir
R0141104	RENAISSANCE COMMUNITY ASSOCIATION	7490 CLUBHOUSE RD STE 201	BOULDER	CO	80301	0 N 87Th St
R0146018	PLATTE RIVER POWER AUTHORITY	2000 E HORSETOOTH RD	FORT COLLINS	CO	80525	1540 S Fordham St
R0148105	SHOWMAN JODI L	2290 STONY HILL RD	BOULDER	CO	80305	3744 Florentine Cir
R0148323	SWOPE CHRIS STEPHEN	3738 FLORENTINE CIR	LONGMONT	CO	80503-6473	3738 Florentine Cir
R0148325	EMPERYUM LLC	365 CASALON PL	SUPERIOR	CO	80027	3742 Florentine Cir
R0148336	SMITH KAREN A REV LIVING TRUST	3730 FLORENTINE CIR	LONGMONT	CO	80503	3730 Florentine Cir
R0148338	HUMMER KRISTINE M	3734 FLORENTINE CIR	LONGMONT	CO	80503	3734 Florentine Cir
R0148106	SURA THOMAS G & JANYCE L	4045 NIBLICK DR	LONGMONT	CO	80503	3746 Florentine Cir
R0148107	SHOWMAN JODI L & ROBERT J	2290 STONY HILL RD	BOULDER	CO	80305-6832	3748 Florentine Cir
R0148324	SKAW JERRY ALLEN TRUST	3740 FLORINTINE CIR	LONGMONT	CO	80503	3740 Florentine Cir
R0148337	HUNTER DAVID J & CLAIRE B	3732 FLORENTINE CIR	LONGMONT	CO	80503	3732 Florentine Cir
R0148662	HUTCHINGS CHRIS WILLIAM	3738 FLORENTINE CIR	LONGMONT	CO	80503	3752 Florentine Cir
R0148663	3754 FLORENTINE LLC	6984 HUNTER PL	BOULDER	CO	80301	3754 Florentine Cir
R0148664	MILLER CATHERINE	3756 FLORENTINE CIR	LONGMONT	CO	80503	3756 Florentine Cir
R0149561	CITY OF LONGMONT	350 KIMBARK ST	LONGMONT	CO	80501-5500	0 N 87Th St
R0509464	ITI BUILDING PARTNERS LLC	1475 S FORDHAM ST	LONGMONT	CO	80503	1475 S Fordham St
R0512624	CITY OF LONGMONT	350 KIMBARK ST	LONGMONT	CO	80501-5500	0 Schlagel St
R0601077	HERITAGE TOWNHOMES AT RENAISSANCE HOA	PO BOX 208	NIWOT	CO	80544	0 Florentine Dr
R0601855	ANDERSON FAMILY REV TRUST	1206 RODEO CT	LONGMONT	CO	80503-4613	1206 Rodeo Ct
R0601856	SPOERL RON C & WILMA J	1210 RODEO CT	LONGMONT	CO	80503	1210 Rodeo Ct
R0601854	SMITH ARCHIBALD & MARGARET LIVING TRUST	851 RACQUET LN	BOULDER	CO	80303	1202 Rodeo Ct
R0606659	RVA INVESTORS LLC	825 DELAWARE AVE STE P200	LONGMONT	CO	80501	1420 Renaissance Dr



R0610998	ACTIS LLC	755 DELAWARE AVE SUITE A	LONGMONT	CO	80501	0 S Airport Rd
R0610999	ACTIS LLC	755 DELAWARE AVE SUITE A	LONGMONT	CO	80501	1425 S Airport Rd
R0611000	ACTIS LLC	755 DELAWARE AVE SUITE A	LONGMONT	CO	80501	0 S Airport Rd

**Verra West Apartments - Buildings D and E are within 1000'**

LEASING OFFICE	1420 RENAISSANCE DRIVE		LONGMONT, CO 80503
CURRENT RESIDENT	1420 RENAISSANCE DRIVE	D-101	LONGMONT, CO 80503
CURRENT RESIDENT	1420 RENAISSANCE DRIVE	D-102	LONGMONT, CO 80503
CURRENT RESIDENT	1420 RENAISSANCE DRIVE	D-103	LONGMONT, CO 80503
CURRENT RESIDENT	1420 RENAISSANCE DRIVE	D-104	LONGMONT, CO 80503
CURRENT RESIDENT	1420 RENAISSANCE DRIVE	D-105	LONGMONT, CO 80503
CURRENT RESIDENT	1420 RENAISSANCE DRIVE	D-106	LONGMONT, CO 80503
CURRENT RESIDENT	1420 RENAISSANCE DRIVE	D-107	LONGMONT, CO 80503
CURRENT RESIDENT	1420 RENAISSANCE DRIVE	D-108	LONGMONT, CO 80503
CURRENT RESIDENT	1420 RENAISSANCE DRIVE	D-201	LONGMONT, CO 80503
CURRENT RESIDENT	1420 RENAISSANCE DRIVE	D-202	LONGMONT, CO 80503
CURRENT RESIDENT	1420 RENAISSANCE DRIVE	D-203	LONGMONT, CO 80503
CURRENT RESIDENT	1420 RENAISSANCE DRIVE	D-204	LONGMONT, CO 80503
CURRENT RESIDENT	1420 RENAISSANCE DRIVE	D-205	LONGMONT, CO 80503
CURRENT RESIDENT	1420 RENAISSANCE DRIVE	D-206	LONGMONT, CO 80503
CURRENT RESIDENT	1420 RENAISSANCE DRIVE	D-207	LONGMONT, CO 80503
CURRENT RESIDENT	1420 RENAISSANCE DRIVE	D-208	LONGMONT, CO 80503
CURRENT RESIDENT	1420 RENAISSANCE DRIVE	D-301	LONGMONT, CO 80503
CURRENT RESIDENT	1420 RENAISSANCE DRIVE	D-302	LONGMONT, CO 80503
CURRENT RESIDENT	1420 RENAISSANCE DRIVE	D-303	LONGMONT, CO 80503
CURRENT RESIDENT	1420 RENAISSANCE DRIVE	D-304	LONGMONT, CO 80503
CURRENT RESIDENT	1420 RENAISSANCE DRIVE	D-305	LONGMONT, CO 80503
CURRENT RESIDENT	1420 RENAISSANCE DRIVE	D-306	LONGMONT, CO 80503
CURRENT RESIDENT	1420 RENAISSANCE DRIVE	D-307	LONGMONT, CO 80503
CURRENT RESIDENT	1420 RENAISSANCE DRIVE	D-308	LONGMONT, CO 80503
CURRENT RESIDENT	1420 RENAISSANCE DRIVE	E-101	LONGMONT, CO 80503
CURRENT RESIDENT	1420 RENAISSANCE DRIVE	E-102	LONGMONT, CO 80503
CURRENT RESIDENT	1420 RENAISSANCE DRIVE	E-103	LONGMONT, CO 80503
CURRENT RESIDENT	1420 RENAISSANCE DRIVE	E-104	LONGMONT, CO 80503
CURRENT RESIDENT	1420 RENAISSANCE DRIVE	E-105	LONGMONT, CO 80503
CURRENT RESIDENT	1420 RENAISSANCE DRIVE	E-106	LONGMONT, CO 80503
CURRENT RESIDENT	1420 RENAISSANCE DRIVE	E-107	LONGMONT, CO 80503
CURRENT RESIDENT	1420 RENAISSANCE DRIVE	E-108	LONGMONT, CO 80503
CURRENT RESIDENT	1420 RENAISSANCE DRIVE	E-201	LONGMONT, CO 80503
CURRENT RESIDENT	1420 RENAISSANCE DRIVE	E-202	LONGMONT, CO 80503
CURRENT RESIDENT	1420 RENAISSANCE DRIVE	E-203	LONGMONT, CO 80503

CURRENT RESIDENT	1420 RENAISSANCE DRIVE	E-204	LONGMONT, CO 80503
CURRENT RESIDENT	1420 RENAISSANCE DRIVE	E-205	LONGMONT, CO 80503
CURRENT RESIDENT	1420 RENAISSANCE DRIVE	E-206	LONGMONT, CO 80503
CURRENT RESIDENT	1420 RENAISSANCE DRIVE	E-207	LONGMONT, CO 80503
CURRENT RESIDENT	1420 RENAISSANCE DRIVE	E-208	LONGMONT, CO 80503
CURRENT RESIDENT	1420 RENAISSANCE DRIVE	E-301	LONGMONT, CO 80503
CURRENT RESIDENT	1420 RENAISSANCE DRIVE	E-302	LONGMONT, CO 80503
CURRENT RESIDENT	1420 RENAISSANCE DRIVE	E-303	LONGMONT, CO 80503
CURRENT RESIDENT	1420 RENAISSANCE DRIVE	E-304	LONGMONT, CO 80503
CURRENT RESIDENT	1420 RENAISSANCE DRIVE	E-305	LONGMONT, CO 80503
CURRENT RESIDENT	1420 RENAISSANCE DRIVE	E-306	LONGMONT, CO 80503
CURRENT RESIDENT	1420 RENAISSANCE DRIVE	E-307	LONGMONT, CO 80503
CURRENT RESIDENT	1420 RENAISSANCE DRIVE	E-308	LONGMONT, CO 80503

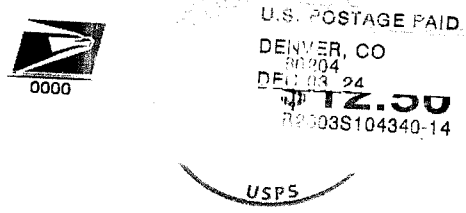

# Certificate of Mailing — Firm

Name and Address of Sender  <b>Norris Design, Inc</b> <b>1101 Bannock Street</b> <b>Denver, CO 80204</b>  <i>Quail Road Multifamily-</i> <i>1222-01-3603</i>		TOTAL NO. of Pieces Listed by Sender  <b>6</b> <b>(484)</b> <b>TOTAL</b>	TOTAL NO. of Pieces Received at Post Office™	Affix Stamp Here <i>Postmark with Date of Receipt.</i>  		
		Postmaster, per (name of receiving employee)				
USPS® Tracking Number Firm-specific Identifier	Address (Name, Street, City, State, and ZIP Code™)		Postage	Fee	Special Handling	Parcel Airlift
1.	3741 FLORENTINE LLC 13606 XAVIER LN STE E BROOMFIELD, CO 80023					
2.	3754 FLORENTINE LLC 6984 HUNTER PL BOULDER, CO 80301					
3.	8840 QUAIL LLC 1843 WILLOW CREEK DR BOULDER, CO 80301					
4.	ABEND ANNA REVOCABLE TRUST 129 MENTEL AVE SANTA CRUZ, CA 95062-2216					
5.	ACTIS LLC 755 DELAWARE AVE SUITE A LONGMONT, CO 80501					
6.	ACUNA ELIZABETH CLAIRE 3731 FLORENTINE DR LONGMONT, CO 80503					



# Certificate of Mailing — Firm

Name and Address of Sender		TOTAL NO. of Pieces Listed by Sender	TOTAL NO. of Pieces Received at Post Office™	Affix Stamp Here Postmark with Date of Receipt.			
Norris Design, Inc 1101 Bannock Street Denver, CO 80204  Quail Road MultiFamily - 1222-01-3603		6					
Postmaster, per (name of receiving employee)							
USPS® Tracking Number Firm-specific Identifier		Address (Name, Street, City, State, and ZIP Code™)		Postage	Fee	Special Handling	Parcel Airlift
1.		ADAMIETZ GREGORY E & MONICA G 1001 BOXELDER CIR LONGMONT, CO 80503					
2.		ADAMS AMBER D & SHAUN K LESLIE 1104 CHESTNUT DR LONGMONT, CO 80503					
3.		ADAMS-WANEKA CARI L 3614 SUNFLOWER CR LONGMONT, CO 80501					
4.		AKER ADAM & NATALIE PASCALE MUJICA-SCHWAHN 1432 CLOVER CREEK DR LONGMONT, CO 80503					
5.		AMBRAZIUNAS MARSHA GST TRUST 1591 REDWOOD AVE BOULDER, CO 80304					
6.		ANDERSON BRIAN KURT ET AL 3417 BOXELDER DR LONGMONT, CO 80503					





## Certificate of Mailing — Firm

Name and Address of Sender  Norris Design, Inc 1101 Bannock Street Denver, CO 80204  Quail Road Multifamily- 1222-01-3603	TOTAL NO. of Pieces Listed by Sender  6	TOTAL NO. of Pieces Received at Post Office™	Affix Stamp Here <i>Postmark with Date of Receipt.</i>			
	Postmaster, per (name of receiving employee)					
USPS® Tracking Number Firm-specific Identifier	Address (Name, Street, City, State, and ZIP Code™)		Postage	Fee	Special Handling	Parcel Airlift
1.	ANDERSON FAMILY REV TRUST 1206 RODEO CT LONGMONT, CO 80503-4613					
2.	ANDRESEN FAMILY TRUST PO BOX 1036 LYONS, CO 80540					
3.	ANDREWS DONALD J & KAREN M 10391 GALATIA CRT LONGMONT, CO 80503					
4.	BAILEY LAURA ELIZABETH 1311 CARNATION CIR LONGMONT, CO 80503					
5.	BALDWIN CURTIS KEITH 3689 SUNFLOWER CR LONGMONT, CO 80501					
6.	BAMBERG JACK & MARIE LIVING TRUST 3606 QUAIL RD LONGMONT, CO 80503					



# Certificate of Mailing — Firm

Name and Address of Sender  Norris Design, Inc 1101 Bannock Street Denver, CO 80204  Quail Road Multifamily 1222-01-3603	TOTAL NO. of Pieces Listed by Sender  6	TOTAL NO. of Pieces Received at Post Office™	Affix Stamp Here <i>Postmark with Date of Receipt.</i>			
	Postmaster, per (name of receiving employee)					
USPS® Tracking Number Firm-specific Identifier	Address (Name, Street, City, State, and ZIP Code™)		Postage	Fee	Special Handling	Parcel Airlift
1.	BANG JOHN K & LILIA M 1320 INDIAN PAINTBRUSH LN LONGMONT, CO 80503					
2.	BAO SHAOWU 3590 LARKSPUR CIR LONGMONT, CO 80501					
3.	BARNETT JEFFREY S & ERINN A 3645 SUNFLOWER CIR LONGMONT, CO 80503					
4.	BARRETT JENNIFER A 3745 FLORENTINE CIR LONGMONT, CO 80503-6464					
5.	BARRINGER-RICHES JULIE & DOUGLAS RICHES 8747 QUAIL RD LONGMONT, CO 80503					
6.	BARROW FAMILY TRUST 3262 WILLOW CREEK DR LONGMONT, CO 80503-7590					



# Certificate of Mailing — Firm

Name and Address of Sender  Norris Design, Inc 1101 Bannock Street Denver, CO 80204  Quail Road Multifamily- 1222-01-3603	TOTAL NO. of Pieces Listed by Sender  4	TOTAL NO. of Pieces Received at Post Office™	Affix Stamp Here <i>Postmark with Date of Receipt.</i>			
	Postmaster, per (name of receiving employee)					
USPS® Tracking Number Firm-specific Identifier	Address (Name, Street, City, State, and ZIP Code™)		Postage	Fee	Special Handling	Parcel Airlift
1.	BATTAGLIA JUDY RENEE FRESHOUR & PETER 9423 N 89TH ST LONGMONT, CO 80503					
2.	BECK CHRISTINE A REVOCABLE TRUST 3519 BOXELDER DR LONGMONT, CO 80503					
3.	BECVAR FRANK G & JENNIFER L 3613 SUNFLOWER CIR LONGMONT, CO 80501					
4.	BENJAMIN JENNIFER M & JON A 1445 CLOVER CREEK DR LONGMONT, CO 80503-7539					
5.	BHAVIRI ANILMURALI ET AL 3735 FLORENTINE DR LONGMONT, CO 80503-6469					
6.	BITNER LINDA DRAKE & CHRISTOPHER C 9455 N 89TH ST LONGMONT, CO 80503					



# Certificate of Mailing — Firm

Name and Address of Sender  Norris Design, Inc 1101 Bannock Street Denver, CO 80204  Quail Road Multifamily  1222-01-3603		TOTAL NO. of Pieces Listed by Sender  6	TOTAL NO. of Pieces Received at Post Office™	Affix Stamp Here <i>Postmark with Date of Receipt.</i>			
		Postmaster, per (name of receiving employee)					
USPS® Tracking Number Firm-specific Identifier		Address (Name, Street, City, State, and ZIP Code™)		Postage	Fee	Special Handling	Parcel Airlift
1.		BLACKWELL DAVID & MORGAN SUZANNE RAINS 1428 CLOVER CREEK DR LONGMONT, CO 80503					
2.		BLUM AARON & KYLA HEUMANN 1108 CHESTNUT DR LONGMONT, CO 80503					
3.		BODINE ROBIN & STEPHEN ROSS 3561 LARKSPUR CIR LONGMONT, CO 80503					
4.		BOHREN BENJAMIN F & MELANIE J 8800 QUAIL RD LONGMONT, CO 80503					
5.		BOTTAGARO ANTHONY G 1000 BOXELDER CIR LONGMONT, CO 80503					
6.		BOU RAM & HEAP KLAT 3361 LARKSPUR DR LONGMONT, CO 80501					





# Certificate of Mailing — Firm

Name and Address of Sender  Norris Design, Inc 1101 Bannock Street Denver, CO 80204  Quail Road Multifamily 1222-01-3603	TOTAL NO. of Pieces Listed by Sender  6	TOTAL NO. of Pieces Received at Post Office™	Affix Stamp Here <i>Postmark with Date of Receipt.</i>			
	Postmaster, per (name of receiving employee)					
USPS® Tracking Number Firm-specific Identifier	Address (Name, Street, City, State, and ZIP Code™)		Postage	Fee	Special Handling	Parcel Airlift
1.	BPVIF V HOLDINGS 10 LLC 1111 BROADWAY STE 1670 OAKLAND, CA 94607-4007					
2.	BRALOVE DRUE ALLISON TRUST 2020 1051 WILLOW CREEK CIR LONGMONT, CO 80503					
3.	BRANDT LIVING TRUST 3633 SUNFLOWER CIR LONGMONT, CO 80503-7527					
4.	BRENNER COLE & MICHELLE 1027 WILLOW CREEK CIR LONGMONT, CO 80503					
5.	BRUDWICK STEPHANIE ET AL 1313 WILDROSE CT LONGMONT, CO 80503					
6.	BULLOCK DAVID C 1009 CREEK CT LONGMONT, CO 80503					



# Certificate of Mailing — Firm

Name and Address of Sender  Norris Design, Inc 1101 Bannock Street Denver, CO 80204  Quail Road Multifamily 1222-01-3603	TOTAL NO. of Pieces Listed by Sender  6	TOTAL NO. of Pieces Received at Post Office™	Affix Stamp Here <i>Postmark with Date of Receipt.</i>			
	Postmaster, per (name of receiving employee)					
USPS® Tracking Number Firm-specific Identifier	Address (Name, Street, City, State, and ZIP Code™)		Postage	Fee	Special Handling	Parcel Airlift
1.	BURKHEAD LILLIAN K TRUSTEE OF 3118 Depo Dr LONGMONT, CO 80503					
2.	BURNETT JOHN SCOTT & SUSAN M 3421 LARKSPUR DR LONGMONT, CO 80501					
3.	BURRACK RANDY E & VICTORIA S 3159 WILLOW CREEK DR LONGMONT, CO 80503					
4.	BUSZKIEWICZ LAWRENCE W 3617 SUNFLOWER CIR LONGMONT, CO 80501					
5.	CAMPBELL SNOWDEN 9522 SCHLAGEL ST LONGMONT, CO 80503					
6.	CAMPBELL TIMOTHY G & ELANA 3627 BOXELDER DR LONGMONT, CO 80503					



# Certificate of Mailing — Firm

Name and Address of Sender  Norris Design, Inc 1101 Bannock Street Denver, CO 80204  Quail Road Multifamily 1222-01-3603		TOTAL NO. of Pieces Listed by Sender  6	TOTAL NO. of Pieces Received at Post Office™	Affix Stamp Here Postmark with Date of Receipt   U.S. POSTAGE PAID DENVER, CO 80204 DEC 23, 24 AMOUNT \$12.50 R-803S104340-14 0000			
USPS® Tracking Number Firm-specific Identifier		Address (Name, Street, City, State, and ZIP Code™)		Postage	Fee	Special Handling	Parcel Airlift
1.		CAPUTO LOUIS & RILEY BRIGHT & HUGH PATRICK FURMAN 1301 CARNATION CIR LONGMONT, CO 80503					
2.		CARTER JEFF & RENEE MROZ-CARTER 1001 CREEK CT LONGMONT, CO 80503					
3.		CHANDRA SUMIT & MALLIKA 3629 SUNFLOWER CR LONGMONT, CO 80503					
4.		CHAPPELLE DAVID & THERESA BAKER 9571 N 89TH ST LONGMONT, CO 80503					
5.		CHARD MICHAEL N 1105 ALDER WAY LONGMONT, CO 80503					
6.		CHASE KIMBERLY J & RICHARD T SMITH 1332 INDIAN PAINTBRUSH LN LONGMONT, CO 80503					



## Certificate of Mailing — Firm

Name and Address of Sender  Norris Design, Inc 1101 Bannock Street Denver, CO 80204  Quail Road MultiFamily 1222-01-3603	TOTAL NO. of Pieces Listed by Sender  6	TOTAL NO. of Pieces Received at Post Office™	Affix Stamp Here Postmark with Date of Receipt.			
	Postmaster, per (name of receiving employee)					
USPS® Tracking Number Firm-specific Identifier	Address (Name, Street, City, State, and ZIP Code™)		Postage	Fee	Special Handling	Parcel Airlift
1.	CHRMES WENDY L 1307 CARNATION CR LONGMONT, CO 80503					
2.	CHRISTOFFERSEN KIRK & ANNE 3577 LARKSPUR CIR LONGMONT, CO 80503					
3.	CITY OF LONGMONT 350 KIMBARK ST LONGMONT, CO 80501-5500					
4.	CLAASSEN PAIGE 4033 HAWTHORNE CIR LONGMONT, CO 80503-7657					
5.	CLEMENSEN JEFFREY D & MARTHA A 3685 SUNFLOWER CR LONGMONT, CO 80501					
6.	CLOVER CREEK INVESTMENTS LLC 1766 W 46TH AVE 11913 DENVER, CO 80211					



# Certificate of Mailing — Firm

Name and Address of Sender  Norris Design, Inc 1101 Bannock Street Denver, CO 80204  Quail Road Multi-family 1222-01-3603	TOTAL NO. of Pieces Listed by Sender  6	TOTAL NO. of Pieces Received at Post Office™	Affix Stamp Here <i>Postmark with Date of Receipt.</i>			
	Postmaster, per (name of receiving employee)					

USPS® Tracking Number Firm-specific Identifier	Address (Name, Street, City, State, and ZIP Code™)	Postage	Fee	Special Handling	Parcel Airlift
1.	CLOVER CREEK OWNERS ASSOCIATION PO BOX 6125 LONGMONT, CO 80501-2078				
2.	COLLARDSON CLOVER D & KATHERINE A 1100 ALDER WAY LONGMONT, CO 80503				
3.	CONN ARIEL & KEVIN BIERLEIN 3618 SUNFLOWER CIR LONGMONT, CO 80503-7527				
4.	CONSER KATHI 1003 CHOKECHERRY LN LONGMONT, CO 80503				
5.	COOPER LILI J 135 ELLA VITA CT DURANGO, CO 81301-4562				
6.	COUCH ANDREW H & RACHEL M 3723 FLORENTINE DR LONGMONT, CO 80503-6469				



# Certificate of Mailing — Firm

Name and Address of Sender  Norris Design, Inc 1101 Bannock Street Denver, CO 80204  Quail Road Multifamily 1222-01-3603		TOTAL NO. of Pieces Listed by Sender  6	TOTAL NO. of Pieces Received at Post Office™	Affix Stamp Here Postmark with Date of Receipt.   0000  U.S. POSTAGE PAID DENVER, CO 80204 DEC 23, 24 AMOUNT \$12.50 R0303S104340-14  USPS		
USPS® Tracking Number Firm-specific Identifier	Address (Name, Street, City, State, and ZIP Code™)	Postage	Fee	Special Handling	Parcel Airlift	
1.	COURTMANCHE DARRELL B & DONNA J 3344 LARKSPUR DR LONGMONT, CO 80503					
2.	COVELL JOHN ERIC & LORENA E 1016 BOXELDER CIR LONGMONT, CO 80503					
3.	CRAWFORD JUNE C 1211 RODEO CT LONGMONT, CO 80503					
4.	CREECH TERESA A & WILLIAM G 3531 BOXELDER DR LONGMONT, CO 80503					
5.	CUNNINGHAM GARY M REVOC TR ET AL 3609 SUNFLOWER CIR LONGMONT, CO 80503					
6.	CURATOLO LINDA S 1300 LUPINE CT LONGMONT, CO 80501					



# Certificate of Mailing — Firm

Name and Address of Sender  Norris Design, Inc 1101 Bannock Street Denver, CO 80204  Quail Road Multifamily 1222-01-3603	TOTAL NO. of Pieces Listed by Sender  6	TOTAL NO. of Pieces Received at Post Office™	Affix Stamp Here <i>Postmark with Date of Receipt.</i>			
	Postmaster, per (name of receiving employee)					
USPS® Tracking Number Firm-specific Identifier	Address (Name, Street, City, State, and ZIP Code™)		Postage	Fee	Special Handling	Parcel Airlift
1.	DAGEFORDE EDWARD J & BRENDA P 3574 LARKSPUR CT LONGMONT, CO 80503					
2.	DASCOMB JOSEPH & EMMA THIBAudeau 1120 ALDER WAY LONGMONT, CO 80503-7647					
3.	DAUBERT RYAN D & VANYA L 1129 ALDER WAY LONGMONT, CO 80503					
4.	DAUGHERTY TANYA J & BRIAN C 1436 CLOVER CREEK DR LONGMONT, CO 80503					
5.	DAVIS MARY M ET AL 2125 SUMMERLIN DR LONGMONT, CO 80503					
6.	DENNING GREGORY JOHN & MARGO LEE 1333 INDIAN PAINTBRUSH LN LONGMONT, CO 80503					





# Certificate of Mailing — Firm

Name and Address of Sender  Norris Design, Inc 1101 Bannock Street Denver, CO 80204  Quail Road Multifamily 1222-01-3603	TOTAL NO. of Pieces Listed by Sender  6	TOTAL NO. of Pieces Received at Post Office™	Affix Stamp Here <i>Postmark with Date of Receipt.</i>			
	Postmaster, per (name of receiving employee)					
USPS® Tracking Number Firm-specific Identifier	Address (Name, Street, City, State, and ZIP Code™)		Postage	Fee	Special Handling	Parcel Airlift
1.	DESAI MANUBHAI H & SUDHA M 1425 CLOVER CREEK LONGMONT, CO 80503					
2.	DESTA MICHAEL H & MEAZA T GEBRU 1301 INDIAN PAINTBRUSH LN LONGMONT, CO 80501					
3.	DIERKING BRUCE D PO BOX 3492 BOULDER, CO 80307-3492					
4.	DILLAN GEORGE & AUDREY TRUST 1002 ALTA VITA CT APT 111 LONGMONT, CO 80503					
5.	DOWDY RYAN & LORRAINE WEIS 3751 FLORENTINE CIR LONGMONT, CO 80503-6464					
6.	DOYLE ANGIE & WILLIAM 1305 INDIAN PAINTBRUSH LN LONGMONT, CO 80501					



# Certificate of Mailing — Firm

Name and Address of Sender  Norris Design, Inc 1101 Bannock Street Denver, CO 80204  Quail Road Multifamily 1222-01-3603		TOTAL NO. of Pieces Listed by Sender  6	TOTAL NO. of Pieces Received at Post Office™	Affix Stamp Here <i>Postmark with Date of Receipt.</i>			
		Postmaster, per (name of receiving employee)					
USPS® Tracking Number Firm-specific Identifier		Address (Name, Street, City, State, and ZIP Code™)		Postage	Fee	Special Handling	Parcel Airlift
1.		DRUCKENMILLER MATTHEW L & HYUNJIN C 3658 SUNFLOWER CIR LONGMONT, CO 80503					
2.		EDMONDS CHARLES P & CLARE E LOPEZ 3701 FLORENTINE CIR LONGMONT, CO 80503					
3.		EMPERYUM LLC 365 CASALON PL SUPERIOR, CO 80027					
4.		ENFINGER HARRIE & VIVIAN 1212 WILDFIRE CT LONGMONT, CO 80503					
5.		ESCALANTE SUSAN 1007 CHOKECHERRY LN LONGMONT, CO 80503-7644					
6.		ESCALANTE SUSANA 1104 ALDER WAY LONGMONT, CO 80503					



# Certificate of Mailing — Firm

Name and Address of Sender  Norris Design, Inc 1101 Bannock Street Denver, CO 80204  Quail Road Multifamily 1222-01-3603	TOTAL NO. of Pieces Listed by Sender  6	TOTAL NO. of Pieces Received at Post Office™	Affix Stamp Here <i>Postmark with Date of Receipt.</i>			
	Postmaster, per (name of receiving employee)					
USPS® Tracking Number Firm-specific Identifier	Address (Name, Street, City, State, and ZIP Code™)		Postage	Fee	Special Handling	Parcel Airlift
1.	_____	ESPINOZA DIANE V 1305 CARNATION CIR LONGMONT, CO 80503	_____	_____	_____	_____
2.	_____	FALLS DEREK R & MOLLY C 3727 FLORENTINE DR LONGMONT, CO 80503	_____	_____	_____	_____
3.	_____	FARNSWORTH SANDRA SUE 3557 LARKSPUR CIR LONGMONT, CO 80503-7584	_____	_____	_____	_____
4.	_____	FASNACHT MARK G & AILIE GAY 3631 BOXELDER DR LONGMONT, CO 80503-7641	_____	_____	_____	_____
5.	_____	FENN ELIZABETH A & PETER HUTCHINS WOOD PO BOX 237 NIWOT, CO 80544	_____	_____	_____	_____
6.	_____	FETTERMAN LINDA A 921 BOXELDER CIR LONGMONT, CO 80503-7701	_____	_____	_____	_____



# Certificate of Mailing — Firm

Name and Address of Sender  Norris Design, Inc 1101 Bannock Street Denver, CO 80204  Quail Road MultiFamily 1222-01-3603	TOTAL NO. of Pieces Listed by Sender  6	TOTAL NO. of Pieces Received at Post Office™	Affix Stamp Here <i>Postmark with Date of Receipt.</i>			
	Postmaster, per (name of receiving employee)					
USPS® Tracking Number Firm-specific Identifier	Address (Name, Street, City, State, and ZIP Code™)		Postage	Fee	Special Handling	Parcel Airlift
1.	FIELDS MARK A & LELA K 3578 LARKSPUR CT LONGMONT, CO 80501					
2.	FISCHER ALEXANDRA 6825 CHENEY CT LONGMONT, CO 80503					
3.	FM PARTNERS HOMEOWNERS ASSOCIATION PO BOX 11302 BOULDER, CO 80301-0003					
4.	FM PARTNERS OF LONGMONT LLP 3612 BOXELDER CIR LONGMONT, CO 80503					
5.	FRANCO EMMA M 3703 FLORENTINE DR LONGMONT, CO 80503					
6.	FRANKLIN GARRETT 1408 CLOVER CREEK DR LONGMONT, CO 80503					



# Certificate of Mailing — Firm

Name and Address of Sender  Norris Design, Inc 1101 Bannock Street Denver, CO 80204  Quail Road multi-family 1222-01-3603	TOTAL NO. of Pieces Listed by Sender  6	TOTAL NO. of Pieces Received at Post Office™	Affix Stamp Here Postmark with Date of Receipt.
Postmaster, per (name of receiving employee)			

USPS® Tracking Number Firm-specific Identifier	Address (Name, Street, City, State, and ZIP Code™)	Postage	Fee	Special Handling	Parcel Airlift
1.	FREMONT DANIEL C & JANET K 1009 BOXELDER CIR LONGMONT, CO 80503-7588				
2.	FROMM AARON Z & KATHRYN Z 1413 WILDROSE DR LONGMONT, CO 80503				
3.	FRY THOMAS MADISON & L SHANE BUTTERFIELD 1309 CARNATION CIR LONGMONT, CO 80503				
4.	FUESTON JOHN 3644 SUNFLOWER CIR LONGMONT, CO 80503				
5.	FUNK WILLIAM M & MARY S DART 1040 WILLOW CREEK CR LONGMONT, CO 80501				
6.	FURTNEY DAVID A & SUSAN P 3405 BOXELDER DR LONGMONT, CO 80503				



# Certificate of Mailing — Firm

Name and Address of Sender  Norris Design, Inc 1101 Bannock Street Denver, CO 80204  Quail Road Multifamily 1222-01-3603	TOTAL NO. of Pieces Listed by Sender  6	TOTAL NO. of Pieces Received at Post Office™	Affix Stamp Here <i>Postmark with Date of Receipt.</i>			
	Postmaster, per (name of receiving employee)					
USPS® Tracking Number Firm-specific Identifier	Address (Name, Street, City, State, and ZIP Code™)		Postage	Fee	Special Handling	Parcel Airlift
1.	GAFNER SEAN & REBECCA 1405 CLOVER CREEK DR LONGMONT, CO 80503					
2.	GALANT SERGEY & VERA NUSHTAEVA 3405 LARKSPUR DR LONGMONT, CO 80503-7525					
3.	GAZDIK PAUL A & VICKI L 3650 SUNFLOWER CIR LONGMONT, CO 80501					
4.	GEUKENS TOM 3622 SUNFLOWER CIR LONGMONT, CO 80503					
5.	GIBBS GREY H & AMY M 3566 LARKPSUR CT LONGMONT, CO 80503					
6.	GLEIM RICHARD G & MARILYN 1336 INDIAN PAINTBRUSH LN LONGMONT, CO 80503					



# Certificate of Mailing — Firm

Name and Address of Sender  Norris Design, Inc 1101 Bannock Street Denver, CO 80204  Quail Road Multifamily 1222-01-3603		TOTAL NO. of Pieces Listed by Sender  6	TOTAL NO. of Pieces Received at Post Office™	Affix Stamp Here <i>Postmark with Date of Receipt.</i>			
		Postmaster, per (name of receiving employee)					
USPS® Tracking Number Firm-specific Identifier		Address (Name, Street, City, State, and ZIP Code™)		Postage	Fee	Special Handling	Parcel Airlift
1.		GOLD POINIER FAMILY TRUST 3437 LARKSPUR DR LONGMONT, CO 80503					
2.		GOLOWKA MICHAEL T 1312 LUPINE CT LONGMONT, CO 80503					
3.		GOSLINE ANNA 1303 CARNATION CIR LONGMONT, CO 80503-7544					
4.		GRAND VIEW HEIGHTS PH II HOA INC 3114 DEPO DRIVE LONGMONT, CO 80503					
5.		GREENBERG ERIKA MICHAL & ERIC BENJAMIN 1005 BOXELDER CIR LONGMONT, CO 80503					
6.		GREENBERG LOUIS 3511 BOXELDER DR LONGMONT, CO 80503					





# Certificate of Mailing — Firm

Name and Address of Sender  Norris Design, Inc 1101 Bannock Street Denver, CO 80204  Quail Road Multifamily 1222-01-3603	TOTAL NO. of Pieces Listed by Sender  6	TOTAL NO. of Pieces Received at Post Office™	Affix Stamp Here <i>Postmark with Date of Receipt.</i>
	Postmaster, per (name of receiving employee)		

USPS® Tracking Number Firm-specific Identifier	Address	Postage	Fee	Special Handling	Parcel Airlift
1.	GRIFFIN REVOCABLE TRUST 1017 WILLOW CT LONGMONT, CO 80503-7589				
2.	GRIFFITH HILLARY 1035 PEARL ST UNIT 423 BOULDER, CO 80302				
3.	GROSSMAN GREGORY B & CAROLYN 1045 BOXELDER CIR LONGMONT, CO 80503-7588				
4.	GROSSMANN ERNESTO & ANDREA OROEZA 9452 SCHLAGEL ST LONGMONT, CO 80503				
5.	GUENTCHEV KAMEN YANKOV 1308 WILDROSE CT LONGMONT, CO 80503				
6.	GUIDO LAWRENCE P & CATHERINE 1044 WILLOW CREEK CR LONGMONT, CO 80501				



## Certificate of Mailing — Firm

Name and Address of Sender  Norris Design, Inc 1101 Bannock Street Denver, CO 80204  Quail Road Multifamily 1222-01-3603	TOTAL NO. of Pieces Listed by Sender  6	TOTAL NO. of Pieces Received at Post Office™	Affix Stamp Here <i>Postmark with Date of Receipt.</i>			
	Postmaster, per (name of receiving employee)					

USPS® Tracking Number Firm-specific Identifier	Address (Name, Street, City, State, and ZIP Code™)	Postage	Fee	Special Handling	Parcel Airlift
1.	GUTIERREZ CHRISTIAN E 3353 LARKSPUR DR LONGMONT, CO 80501				
2.	HAAS ADAM 3425 LARKSPUR DR LONGMONT, CO 80503				
3.	HALEY STEPHEN D & JENNIFER L 1009 WILLOW CT LONGMONT, CO 80503				
4.	HALL EMMA R 3362 LARKSPUR DR LONGMONT, CO 80503				
5.	HALL ZACHARY & SARAH KEMP 3678 DAHLIA WAY LONGMONT, CO 80503				
6.	HAMMOND KATHERINE L 9449 SCHLAGEL ST LONGMONT, CO 80503-8556				



## Certificate of Mailing — Firm

Name and Address of Sender  Norris Design, Inc 1101 Bannock Street Denver, CO 80204  Quail Road multifamily 1722-01-3603	TOTAL NO. of Pieces Listed by Sender  6	TOTAL NO. of Pieces Received at Post Office™	Affix Stamp Here Postmark with Date of Receipt.			
	Postmaster, per (name of receiving employee)					
USPS® Tracking Number Firm-specific Identifier	Address (Name, Street, City, State, and ZIP Code™)		Postage	Fee	Special Handling	Parcel Airlift
1.	HANDLER HOWARD & DOROTHY FAMILY TRT 2029 CAROLYN WAY NOVATO, CA 94945					
2.	HARMON FAMILY TRUST 3503 BOXELDER DR LONGMONT, CO 80503					
3.	HARPOLE BRIAN & KATHY 1025 BOXELDER CIR LONGMONT, CO 80503					
4.	HARRIS SCOTT G 3640 SUNFLOWER CIR LONGMONT, CO 80503					
5.	HATCH ALISON E & DANIEL R 1440 CLOVER CREEK DR LONGMONT, CO 80503-7535					
6.	HAWTHORNE DOUGLAS R & NORENE L 1021 WILLOW CT LONGMONT, CO 80503					





# Certificate of Mailing — Firm

Name and Address of Sender  Norris Design, Inc 1101 Bannock Street Denver, CO 80204  Quail Road Multifamily 1222-01-3603	TOTAL NO. of Pieces Listed by Sender  6	TOTAL NO. of Pieces Received at Post Office™	Affix Stamp Here <i>Postmark with Date of Receipt.</i>
	Postmaster, per (name of receiving employee)		

USPS® Tracking Number Firm-specific Identifier	Address (Name, Street, City, State, and ZIP Code™)	Postage	Fee	Special Handling	Parcel Airlift
1.	HE DONGMEI 1635 MOUNTAIN DR LONGMONT, CO 80503-2701				
2.	HEM SARATH & SING NEOU 3393 LARKSPUR DR LONGMONT, CO 80501				
3.	HENDRICKS JOSEPH E & KELLY M 1435 CLOVER CREEK DR LONGMONT, CO 80503				
4.	HENRIKSON CARL H & SUSAN T 3508 BOXELDER DR LONGMONT, CO 80503				
5.	HENRY GREGORY P & STEPHANIE 3662 SUNFLOWER CIR LONGMONT, CO 80503-7527				
6.	HENRY HOLLY H 1244 NORTHVIEW DR ERIE, CO 80516				

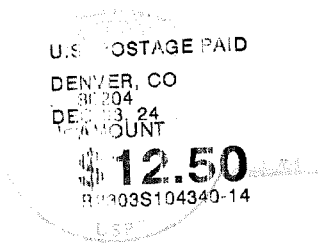

# Certificate of Mailing — Firm

Name and Address of Sender  Norris Design, Inc 1101 Bannock Street Denver, CO 80204  Quail Road Multifamily 1222-01-3603	TOTAL NO. of Pieces Listed by Sender  6	TOTAL NO. of Pieces Received at Post Office™	Affix Stamp Here <i>Postmark with Date of Receipt.</i>    0000
	Postmaster, per (name of receiving employee)		

USPS® Tracking Number Firm-specific Identifier	Address (Name, Street, City, State, and ZIP Code™)	Postage	Fee	Special Handling	Parcel Airlift
1.	HERITAGE TOWNHOMES AT RENAISSANCE HOA PO BOX 208 NIWOT, CO 80544				
2.	HERNANDEZ ROBERTO 3717 FLORENTINE CIR LONGMONT, CO 80503-6464				
3.	HERRING CHARLES PORTER & JULIE ANN CARDINAL 1324 INDIAN PAINTBRUSH LN LONGMONT, CO 80503-7518				
4.	HINKS JUDITH G 150 MURRAY ST #23 NIWOT, CO 80544				
5.	HIZA JEANNE M LIVING TRUST ET AL 3028 DEPO DR LONGMONT, CO 80503				
6.	HLAVACEK SHARON H 1017 BOXELDER CIR LONGMONT, CO 80503				



# Certificate of Mailing — Firm

Name and Address of Sender  Norris Design, Inc 1101 Bannock Street Denver, CO 80204  Quail Road Multifamily 1222-01-3003	TOTAL NO. of Pieces Listed by Sender  6	TOTAL NO. of Pieces Received at Post Office™	Affix Stamp Here <i>Postmark with Date of Receipt.</i>				
	Postmaster, per (name of receiving employee)						
USPS® Tracking Number Firm-specific Identifier	Address (Name, Street, City, State, and ZIP Code™)			Postage	Fee	Special Handling	Parcel Airlift
1.	HOCHSTEIN EDWARD G & CHATA K ROBERTS 3504 BOXELDER DR LONGMONT, CO 80503						
2.	HOFLAND FAMILY TRUST 1036 WILLOW CREEK CIR LONGMONT, CO 80503						
3.	HORTON WILLIAM L ET AL 3711 FLORENTINE DR LONGMONT, CO 80503						
4.	HOWARD DAVID L 3625 SUNFLOWER CIR LONGMONT, CO 80501						
5.	HOWARD EMILY L 1059 WILLOW CREEK CR LONGMONT, CO 80503						
6.	HUGHEY ROBERT & BRENDA 1018 WILLOW CT LONGMONT, CO 80503						



# Certificate of Mailing — Firm

Name and Address of Sender  Norris Design, Inc 1101 Bannock Street Denver, CO 80204  Queer! Road multiFamily 1222-01-3603	TOTAL NO. of Pieces Listed by Sender  6	TOTAL NO. of Pieces Received at Post Office™	Affix Stamp Here <i>Postmark with Date of Receipt.</i>			
	Postmaster, per (name of receiving employee)					
USPS® Tracking Number Firm-specific Identifier	Address (Name, Street, City, State, and ZIP Code™)		Postage	Fee	Special Handling	Parcel Airlift
1.	HUMBLE J RAYMOND JR & ANNE B 3106 DEPO DR LONGMONT, CO 80503					
2.	HUMMER KRISTINE M 3734 FLORENTINE CIR LONGMONT, CO 80503					
3.	HUNTER DAVID J & CLAIRE B 3732 FLORENTINE CIR LONGMONT, CO 80503					
4.	HUTCHINGS CHRIS WILLIAM 3738 FLORENTINE CIR LONGMONT, CO 80503					
5.	HUTNICK PATRICK & KATHRYN 9519 N 89TH ST LONGMONT, CO 80503					
6.	HUTTON ELIZABETH R & NOAH E DUKLER 3125 DEPO DR LONGMONT, CO 80503					





# Certificate of Mailing — Firm

Name and Address of Sender  Norris Design, Inc 1101 Bannock Street Denver, CO 80204  Quail Road Multidwelling 1222-01-3603	TOTAL NO. of Pieces Listed by Sender  6	TOTAL NO. of Pieces Received at Post Office™	Affix Stamp Here Postmark with Date of Receipt.			
	Postmaster, per (name of receiving employee)					
USPS® Tracking Number Firm-specific Identifier	Address (Name, Street, City, State, and ZIP Code™)		Postage	Fee	Special Handling	Parcel Airlift
1.	HYINK ANNE M & WILLIAM B PERRY 1000 CREEK CT LONGMONT, CO 80503					
2.	IBANEZ DAVID & TRACY 1409 CLOVER CREEK DR LONGMONT, CO 80503					
3.	ISHIKAWA MINORU & YUKO 3155 WILLOW CREEK DR LONGMONT, CO 80503					
4.	ITI BUILDING PARTNERS LLC 1475 S FORDHAM ST LONGMONT, CO 80503					
5.	JACKSON SCOTT C & KIERSTEN 9478 SCHLAGEL ST LONGMONT, CO 80503					
6.	JEFFERIES DANIEL T TRUST 1012 BOXELDER CIR LONGMONT, CO 80503					



# Certificate of Mailing — Firm

Name and Address of Sender  Norris Design, Inc 1101 Bannock Street Denver, CO 80204  Quail Road Multifamily 1222-01-3603	TOTAL NO. of Pieces Listed by Sender  6	TOTAL NO. of Pieces Received at Post Office™	Affix Stamp Here <i>Postmark with Date of Receipt.</i>			
	Postmaster, per (name of receiving employee)					
USPS® Tracking Number Firm-specific Identifier	Address (Name, Street, City, State, and ZIP Code™)		Postage	Fee	Special Handling	Parcel Airlift
1.	JENSEN BRIAN E & LARISA M 1112 CHOKECHERRY LN LONGMONT, CO 80503					
2.	JETER SAMUEL HORTON & ANNA MILIK 1313 INDIAN PAINTBRUSH LN LONGMONT, CO 80503					
3.	JOHNSON ANN R 3669 DAHLIA WAY LONGMONT, CO 80503					
4.	JOHNSON MICHAEL & MAUREEN 3251 WILLOW CREEK DR LONGMONT, CO 80503					
5.	JOHNSON ROBERT LAWRENCE & 1125 Alder Way LONGMONT, CO 80503					
6.	JOLLY JASON 3389 LARKSPUR DR LONGMONT, CO 80503					



## Certificate of Mailing — Firm

Name and Address of Sender  Norris Design, Inc 1101 Bannock Street Denver, CO 80204  Quail Road Multifamily 1222-01-3603	TOTAL NO. of Pieces Listed by Sender  6	TOTAL NO. of Pieces Received at Post Office™	Affix Stamp Here <i>Postmark with Date of Receipt.</i>			
	Postmaster, per (name of receiving employee)					
USPS® Tracking Number Firm-specific Identifier	Address (Name, Street, City, State, and ZIP Code™)		Postage	Fee	Special Handling	Parcel Airlift
1.	JORDAN CHARLOTTE ESPINOSA ET AL 1012 CHOKECHERRY LN LONGMONT, CO 80503					
2.	JORDAN CLIFFORD R FAMILY TRUST 1212 SANTIAGO DR NEWPORT BEACH, CA 92660					
3.	KAESSNER LINDA LEE & MICHAEL L 484 BLUEBIRD LN SHERIDAN, WY 82801-8674					
4.	KAMPHAUS BENJAMIN DAVID & KATIE J 3369 LARKSPUR DR LONGMONT, CO 80503					
5.	KANAKRAJ SIVAKUMAR A 3345 LARKSPUR DR LONGMONT, CO 80503					
6.	KARAIVANOVA VASILENA 3377 LARKSPUR DR LONGMONT, CO 80503					



# Certificate of Mailing — Firm

Name and Address of Sender  Norris Design, Inc 1101 Bannock Street Denver, CO 80204  Quail Road Multifamily 1222-01-3603	TOTAL NO. of Pieces Listed by Sender  6	TOTAL NO. of Pieces Received at Post Office™	Affix Stamp Here <i>Postmark with Date of Receipt.</i>
	Postmaster, per (name of receiving employee)		

USPS® Tracking Number Firm-specific Identifier	Address (Name, Street, City, State, and ZIP Code™)	Postage	Fee	Special Handling	Parcel Airlift
1.	MITRE ROBERT B & ALFREDA L REV LIV TRST 3605 SUNFLOWER CIR LONGMONT, CO 80503				
2.	MORGAN PHILIP T & KRISTEN M 1317 INDIAN PAINTBRUSH LN LONGMONT, CO 80501				
3.	MOYER TODD E & SARAH H 3661 SUNFLOWER CIR LONGMONT, CO 80501				
4.	MUMM ANTHONY E 3397 LARKSPUR DR LONGMONT, CO 80503				
5.	MURPHY ROBERT D & LEE ANN 9539 N 89TH ST LONGMONT, CO 80503				
6.	MYERS BROCK L 3677 SUNFLOWER CIR LONGMONT, CO 80501				



# Certificate of Mailing — Firm

Name and Address of Sender  Norris Design, Inc 1101 Bannock Street Denver, CO 80204  Quail Road multi family 1222-01-3603	TOTAL NO. of Pieces Listed by Sender  6	TOTAL NO. of Pieces Received at Post Office™	Affix Stamp Here Postmark with Date of Receipt.			
	Postmaster, per (name of receiving employee)					
USPS® Tracking Number Firm-specific Identifier	Address (Name, Street, City, State, and ZIP Code™)		Postage	Fee	Special Handling	Parcel Airlift
1.	MARTIN TATIANA ET AL 3341 LARKSPUR DR LONGMONT, CO 80503					
2.	MATI NICHOLAS 3586 LARKSPUR CIR LONGMONT, CO 80503					
3.	MAURIN PABLO A & KRISTEN L PUDENZ 1321 INDIAN PAINTBRUSH LN LONGMONT, CO 80503-7518					
4.	MAYER MARIA B 1316 INDIAN PAINTBRUSH LANE LONGMONT, CO 80503					
5.	MAYERNIK REBECCA & MATTHEW 1308 INDIAN PAINTBRUSH LN LONGMONT, CO 80503					
6.	MCCLOY HARRY M III & MARIA J 3569 LARKSPUR CIR LONGMONT, CO 80503					



# Certificate of Mailing — Firm

Name and Address of Sender  Norris Design, Inc 1101 Bannock Street Denver, CO 80204  Quail Road Multitenancy 1222-01-3603	TOTAL NO. of Pieces Listed by Sender  6	TOTAL NO. of Pieces Received at Post Office™	Affix Stamp Here <i>Postmark with Date of Receipt.</i>			
	Postmaster, per (name of receiving employee)					
USPS® Tracking Number Firm-specific Identifier	Address (Name, Street, City, State, and ZIP Code™)		Postage	Fee	Special Handling	Parcel Airlift
1.	MCCLOY HARRY M JR & CHARLOTTE A 3582 LARKSPUR CT LONGMONT, CO 80503					
2.	MCCONAHY LARRY G & LINDA L 1024 BOXELDER CIR LONGMONT, CO 80503					
3.	MCEVOY MICHAELA JOHANNA 1416 CLOVER CREEK DR LONGMONT, CO 80503					
4.	MCINTYRE KRISTINE ANN & BRADLEY 3665 DAHLIA WAY LONGMONT, CO 80503					
5.	MCNAMARA JOAN & ROBERT 1205 JODEL LN LONGMONT, CO 80503-6453					
6.	MCREADY TRICIA M 1116 ALDER WAY LONGMONT, CO 80503					



# Certificate of Mailing — Firm

Name and Address of Sender  <b>Norris Design, Inc</b> <b>1101 Bannock Street</b> <b>Denver, CO 80204</b>  <i>Quail Road Multifamily</i> <i>1722-07-3603</i>	TOTAL NO. of Pieces Listed by Sender  <i>6</i>	TOTAL NO. of Pieces Received at Post Office™	Affix Stamp Here <i>Postmark with Date of Receipt.</i>			
	Postmaster, per (name of receiving employee)					

USPS® Tracking Number Firm-specific Identifier	Address (Name, Street, City, State, and ZIP Code™)	Postage	Fee	Special Handling	Parcel Airlift
1.	MEADOWVIEW HOMEOWNERS ASSOCIATION INC PO BOX 848 WESTMINSTER, CO 80030				
2.	MELTSER NINA & PETRO 3433 LARKSPUR DR LONGMONT, CO 80503				
3.	METZGER STEFAN & LIANG SUN 3570 LARKSPUR CT LONGMONT, CO 80503				
4.	MEYERS JAMIE L 3516 BOXELDER DR LONGMONT, CO 80503				
5.	MILLER CATHERINE 3756 FLORENTINE CIR LONGMONT, CO 80503				
6.	MILLER JOHN DANIEL & CHRISTINE ELLEN 1204 JODEL LN LONGMONT, CO 80503-6454				



# Certificate of Mailing — Firm

Name and Address of Sender  Norris Design, Inc 1101 Bannock Street Denver, CO 80204  Quail Road MultiFamily 1222-01-3603	TOTAL NO. of Pieces Listed by Sender  6	TOTAL NO. of Pieces Received at Post Office™	Affix Stamp Here Postmark with Date of Receipt.			
	Postmaster, per (name of receiving employee)					
USPS® Tracking Number Firm-specific Identifier	Address (Name, Street, City, State, and ZIP Code™)		Postage	Fee	Special Handling	Parcel Airlift
1.	LEVISON RICHARD D & DONNA V COBB 3507 BOXELDER DR LONGMONT, CO 80503					
2.	LINDER JOHN C & MARIBEL 1300 WILDROSE CT LONGMONT, CO 80503					
3.	LOTOTSKYY YAROSLAV & TATIANA LOTOTSKAYA 1216 WILDFIRE CT LONGMONT, CO 80503					
4.	LUCAS BARBARA E WRIGHT & JAMES 3524 BOXELDER DR LONGMONT, CO 80503					
5.	LUO YING & QIXU MO 3709 FLORENTINE CIR LONGMONT, CO 80503					
6.	LYFORD DEBRA K 3527 BOXELDER DR LONGMONT, CO 80503					





# Certificate of Mailing — Firm

Name and Address of Sender  Norris Design, Inc 1101 Bannock Street Denver, CO 80204  Quail Road MultiFirm 1222-01-3603	TOTAL NO. of Pieces Listed by Sender  6	TOTAL NO. of Pieces Received at Post Office™	Affix Stamp Here Postmark with Date of Receipt.			
	Postmaster, per (name of receiving employee)					
USPS® Tracking Number Firm-specific Identifier	Address (Name, Street, City, State, and ZIP Code™)		Postage	Fee	Special Handling	Parcel Airlift
1.	MADSEN CHRISTIAN B & ADRIAN M 1100 CHOKECHERRY LN LONGMONT, CO 80503					
2.	MARLIN MARY L & JOHN W 3612 BOXELDER DR LONGMONT, CO 80503					
3.	MARTIN JAMES A 3880 CADDOK PKWY BOULDER, CO 80303					
4.	MARTIN JAYNA K LIV TRUST 1041 BOXELDER CIR LONGMONT, CO 80503-7588					
5.	MARTIN JOAN E 1217 JODEL LN LONGMONT, CO 80503					
6.	MARTIN KERRY & CASEY KUHTA 3558 LARKSPUR CIR LONGMONT, CO 80503-7583					



## Certificate of Mailing — Firm

Name and Address of Sender  Norris Design, Inc 1101 Bannock Street Denver, CO 80204  Quail Road MultiFamily 1222-01-3603	TOTAL NO. of Pieces Listed by Sender  6	TOTAL NO. of Pieces Received at Post Office™	Affix Stamp Here <i>Postmark with Date of Receipt.</i>			
	Postmaster, per (name of receiving employee)					
USPS® Tracking Number Firm-specific Identifier	Address (Name, Street, City, State, and ZIP Code™)		Postage	Fee	Special Handling	Parcel Airlift
1.	KAWULOK KATHLEEN J TRUST ET AL 1043 WILLOW CREEK CIR LONGMONT, CO 80503					
2.	KELLEY EDWARD F & MARVA J 1033 BOXELDER CR LONGMONT, CO 80503					
3.	KENNELLY LILA M & TIMOTHY W 1421 CLOVER CREEK DR LONGMONT, CO 80503					
4.	KEVNIC TRUST 3681 SUNFLOWER CIR LONGMONT, CO 80503					
5.	KILCULLEN COLLEEN ANNE 3373 LARKSPUR DR LONGMONT, CO 80503					
6.	KIM YOUNG SOO & EUN P 3637 SUNFLOWER CR LONGMONT, CO 80501					



## Certificate of Mailing — Firm

Name and Address of Sender  Norris Design, Inc 1101 Bannock Street Denver, CO 80204  Quail Road multiFamily 1222-01-3603	TOTAL NO. of Pieces Listed by Sender  6	TOTAL NO. of Pieces Received at Post Office™	Affix Stamp Here <i>Postmark with Date of Receipt.</i>			
	Postmaster, per (name of receiving employee)					
USPS® Tracking Number Firm-specific Identifier	Address (Name, Street, City, State, and ZIP Code™)		Postage	Fee	Special Handling	Parcel Airlift
1.	KIMMETT DAVID P & ERIN M 9536 SCHLAGEL ST LONGMONT, CO 80503					
2.	KING DAVID A 1022 WILLOW CT LONGMONT, CO 80503-7589					
3.	KING MICHAEL A & JESSICA M 3641 SUNFLOWER CIR LONGMONT, CO 80503					
4.	KLEIN WILLIAM C & DIANE M 1004 CHOKECHERRY LN LONGMONT, CO 80503					
5.	KNIGHT DARREN W & JULIE A 3401 LARKSPUR DR LONGMONT, CO 80503					
6.	KNIGHT JOHN H & JOY L 3259 WILLOW CREEK DR LONGMONT, CO 80503					



# Certificate of Mailing — Firm

Name and Address of Sender  Norris Design, Inc 1101 Bannock Street Denver, CO 80204  Quail Road Multifamily 1222-01-3603		TOTAL NO. of Pieces Listed by Sender  6	TOTAL NO. of Pieces Received at Post Office™	Affix Stamp Here Postmark with Date of Receipt.			
		Postmaster, per (name of receiving employee)					
USPS® Tracking Number Firm-specific Identifier		Address (Name, Street, City, State, and ZIP Code™)		Postage	Fee	Special Handling	Parcel Airlift
1.		KNIGHT JOHN S & JEANNINE M 1047 WILLOW CREEK CR LONGMONT, CO 80503					
2.		KRIEG CAROL R LIVING TRUST & 3413 Boxelder Dr LONGMONT, CO 80503					
3.		KUHN LETA A & DENNIS R 3654 SUNFLOWER CIR LONGMONT, CO 80503					
4.		LARNER ANGIE 3743 FLORENTINE DR LONGMONT, CO 80503					
5.		LARY STEPHEN 3441 LARKSPUR DR LONGMONT, CO 80503-7525					
6.		LATHROP JAMIE M 3250 WILLOW CREEK DR LONGMONT, CO 80503					



# Certificate of Mailing — Firm

Name and Address of Sender  Norris Design, Inc 1101 Bannock Street Denver, CO 80204  Garnit Road MultiFamily 1222-01-3603	TOTAL NO. of Pieces Listed by Sender  6	TOTAL NO. of Pieces Received at Post Office™	Affix Stamp Here <i>Postmark with Date of Receipt.</i>
	Postmaster, per (name of receiving employee)		

USPS® Tracking Number Firm-specific Identifier	Address (Name, Street, City, State, and ZIP Code™)	Postage	Fee	Special Handling	Parcel Airlift
1.	LATHROP RICHARD A & LANA J LIVING TRUST 3520 BOXELDER DR LONGMONT, CO 80503				
2.	LAWSON LISA G & THOMAS C 1412 CLOVER CREEK DR LONGMONT, CO 80503				
3.	LENBERG GARTH M & CHERYL K 1121 ALDER WAY LONGMONT, CO 80503				
4.	LEROY CASEY LIVING TRUST 3114 DEPO DR LONGMONT, CO 80503				
5.	LESSMAN KATHLEEN 3713 FLORENTINE CIR LONGMONT, CO 80503-6464				
6.	LEVA PATRICIA ANN 1101 ALDER WAY LONGMONT, CO 80503				



# Certificate of Mailing — Firm

Name and Address of Sender  Norris Design, Inc 1101 Bannock Street Denver, CO 80204  Quail Road Multifamily 1222-01-3603	TOTAL NO. of Pieces Listed by Sender  6	TOTAL NO. of Pieces Received at Post Office™	Affix Stamp Here Po   0000  U.S. POSTAGE PAID DENVER, CO 80204 DEC 23, 24 AMOUNT \$12.50 R03S104340-14			
	Postmaster, per (name of receiving employee)					
USPS® Tracking Number Firm-specific Identifier	Address (Name, Street, City, State, and ZIP Code™)		Postage	Fee	Special Handling	Parcel Airlift
1.	NDIRA INC FBO JAMES A MARTIN 3880 CADDOK PKWY BOULDER, CO 80303					
2.	NEWCOMB WYLLYS S 8847 QUAIL RD LONGMONT, CO 80503					
3.	NGUYEN FAMILY TRUST 1325 INDIAN PAINTBRUSH LN LONGMONT, CO 80503					
4.	NORMAN DAVID W 3254 WILLOW CREEK DR LONGMONT, CO 80503					
5.	NORTHERN COLORADO WATER CONSERVANCY DIST 220 WATER AVE BERTHOUD, CO 80513					
6.	NORTON PROPERTIES LLC 3214 JAY RD BOULDER, CO 80301					



# Certificate of Mailing — Firm

Name and Address of Sender  Norris Design, Inc 1101 Bannock Street Denver, CO 80204  Quail Road MultiFamily 1222-01-3603	TOTAL NO. of Pieces Listed by Sender  6	TOTAL NO. of Pieces Received at Post Office™  	Affix Stamp Here <i>Postmark with Date of Receipt.</i>			
	Postmaster, per (name of receiving employee)					
USPS® Tracking Number Firm-specific Identifier	Address (Name, Street, City, State, and ZIP Code™)		Postage	Fee	Special Handling	Parcel Airlift
1.	NOVAK LIVING TRUST 1305 WILDROSE CT LONGMONT, CO 80503					
2.	NOWICKI MARY L 3102 DEPO DR LONGMONT, CO 80503					
3.	NUNALLY STANLEY A & BETTIE M 1013 BOXELDER CIR LONGMONT, CO 80503					
4.	ODONNELL CATHY L ET AL 3573 LARKSPUR CIR LONGMONT, CO 80503-7584					
5.	OHNAKA AKIHIKO & KATHRYN B 3409 LARKSPUR DR LONGMONT, CO 80503					
6.	OKELLEY ERIN 3029 DEPO DR LONGMONT, CO 80503-7949					



# Certificate of Mailing — Firm

Name and Address of Sender  Norris Design, Inc 1101 Bannock Street Denver, CO 80204  Quail Road MultiFamily 1222-01-3603	TOTAL NO. of Pieces Listed by Sender  6	TOTAL NO. of Pieces Received at Post Office™	Affix Stamp Here Postmark with Date of Receipt.			
	Postmaster, per (name of receiving employee)					
USPS® Tracking Number Firm-specific Identifier	Address (Name, Street, City, State, and ZIP Code™)		Postage	Fee	Special Handling	Parcel Airlift
1.	OMAR IDI S & AMALINA MUSTAFFA 3358 LARKSPUR DR LONGMONT, CO 80503					
2.	OPENDOOR PROPERTY TRUST I 410 N SCOTTSDALE RD STE 1600 TEMPE, AZ 85281					
3.	ORTON DEBRA A & STEVE J VITEZ 1309 WILDROSE CT LONGMONT, CO 80503					
4.	OUN VANNARY EAR & SEAN KIM 1429 CLOVER CREEK DR LONGMONT, CO 80501					
5.	PATTERSON JUNE W 1029 BOXELDER CIR LONGMONT, CO 80503					
6.	PEASE MARY J 1207 RODEO CT LONGMONT, CO 80501					





# Certificate of Mailing — Firm

Name and Address of Sender  Norris Design, Inc 1101 Bannock Street Denver, CO 80204  Quail Road Multifamily 1222-01-3603	TOTAL NO. of Pieces Listed by Sender  6	TOTAL NO. of Pieces Received at Post Office™	Affix Stamp Here <i>Postmark with Date of Receipt.</i>			
	Postmaster, per (name of receiving employee)					
USPS® Tracking Number Firm-specific Identifier	Address (Name, Street, City, State, and ZIP Code™)		Postage	Fee	Special Handling	Parcel Airlift
1.	PETERSON FAMILY TRUST 1213 JODEL LN LONGMONT, CO 80503-6453					
2.	PIEHL FAMILY TRUST 1035 WILLOW CREEK CIR LONGMONT, CO 80503					
3.	PITTEL ROGER P & CAROL A 1039 WILLOW CREEK CIR LONGMONT, CO 80503					
4.	PLATTE RIVER POWER AUTHORITY 2000 E HORSETOOTH RD FORT COLLINS, CO 80525					
5.	PRICE LINCOLN W & MARIA SOUZA 1302 CARNATION CIR LONGMONT, CO 80503					
6.	PRIDGEN ROLAND SCOTT III & TIFFANY W 3674 DAHLIA WAY LONGMONT, CO 80503					



# Certificate of Mailing — Firm

Name and Address of Sender  Norris Design, Inc 1101 Bannock Street Denver, CO 80204  Quail Road Multi 1222-01-3603	TOTAL NO. of Pieces Listed by Sender  4	TOTAL NO. of Pieces Received at Post Office™	Affix Stamp Here Postmark with Date of Receipt.			
	Postmaster, per (name of receiving employee)					
USPS® Tracking Number Firm-specific Identifier	Address (Name, Street, City, State, and ZIP Code™)		Postage	Fee	Special Handling	Parcel Airlift
1.	PSIMARIS DENNIS & LAUREN V 3666 DAHLIA WAY LONGMONT, CO 80503-7545					
2.	QUESADA JASON & LAURA 1000 CHOKECHERRY LN LONGMONT, CO 80503					
3.	R & C KELFKENS LIVING TRUST 3151 WILLOW CREEK DR LONGMONT, CO 80503					
4.	RANDALL SAUL & NAPHT 3721 FLORENTINE CIR LONGMONT, CO 80503					
5.	REDWINE FAMILY TRUST 1021 BOXELDER CIR LONGMONT, CO 80503					
6.	REICHENBERG KIRK H & KELENE K 1118 CHOKECHERRY LN LONGMONT, CO 80503					



# Certificate of Mailing — Firm

Name and Address of Sender  Norris Design, Inc 1101 Bannock Street Denver, CO 80204  Quail Road Multifamily 1222-01-2603	TOTAL NO. of Pieces Listed by Sender  6	TOTAL NO. of Pieces Received at Post Office™	Affix Stamp Here Postmark with Date of Receipt.			
	Postmaster, per (name of receiving employee)					
USPS® Tracking Number Firm-specific Identifier	Address (Name, Street, City, State, and ZIP Code™)		Postage	Fee	Special Handling	Parcel Airlift
1.	REILLY KERRY A & BRYAN C TAYLOR 1431 CLOVER CREEK DR LONGMONT, CO 80503-7537					
2.	REITZ ROBERT F & KAREN M 1004 CREEK CT LONGMONT, CO 80503					
3.	RENAISSANCE COMMUNITY ASSOCIATION 7490 CLUBHOUSE RD STE 201 BOULDER, CO 80301					
4.	RENNER MARK E & LINDA M 3649 SUNFLOWER CR LONGMONT, CO 80501					
5.	REYNOLDS JODETTE & WILLIAM C HUSS J 3705 CHESTNUT PL LONGMONT, CO 80503					
6.	RICE DAVID A & VIVIAN E 3665 SUNFLOWER CIR LONGMONT, CO 80503					



# Certificate of Mailing — Firm

Name and Address of Sender  Norris Design, Inc 1101 Bannock Street Denver, CO 80204  Quail Road Multifamily 1722-01-3603	TOTAL NO. of Pieces Listed by Sender  6	TOTAL NO. of Pieces Received at Post Office™	Affix Stamp Here <i>Postmark with Date of Receipt.</i>			
	Postmaster, per (name of receiving employee)					
USPS® Tracking Number Firm-specific Identifier	Address (Name, Street, City, State, and ZIP Code™)		Postage	Fee	Special Handling	Parcel Airlift
1.	RICHERS DOUGLAS A ET AL 8747 QUAIL RD LONGMONT, CO 80503					
2.	RIDDLE JENNIFER 1113 ALDER WAY LONGMONT, CO 80503					
3.	RIDER FAMILY PROTECTION TRUST 3025 DEPO DR LONGMONT, CO 80503					
4.	RINNER DON J & JOAN V 3523 BOXELDER DR LONGMONT, CO 80503					
5.	ROBINSON TODD D ET AL 9421 SCHLAGEL ST LONGMONT, CO 80503					
6.	ROINIOTIS THOMAS J & MICHELLE A 3255 WILLOW CREEK DR LONGMONT, CO 80503					



# Certificate of Mailing — Firm

Name and Address of Sender  Norris Design, Inc 1101 Bannock Street Denver, CO 80204  Quail Road Multifamily 1222-01-3653	TOTAL NO. of Pieces Listed by Sender  6	TOTAL NO. of Pieces Received at Post Office™	Affix Stamp Here <i>Postmark with Date of Receipt.</i>			
	Postmaster, per (name of receiving employee)					
USPS® Tracking Number Firm-specific Identifier	Address (Name, Street, City, State, and ZIP Code™)		Postage	Fee	Special Handling	Parcel Airlift
1.	ROSA KAREN C & HELSON A 3553 LARKSPUR CIR LONGMONT, CO 80503-7584					
2.	ROTH JANICE B REVOCABLE TRUST 1037 BOXELDER CIR LONGMONT, CO 80503					
3.	ROWE PATRICE & DAVID 3733 FLORENTINE CIR LONGMONT, CO 80503-6464					
4.	RUFENACH CAROL & CLIFFORD LIVING TRUST 301 N 1ST ST 606 COEUR D'ALENE, ID 83814-2836					
5.	RUTHERFORD STEPHEN & CAROL P HATHAWAY 8860 CREG ROAD LONGMONT, CO 80503					
6.	RVA INVESTORS LLC 825 DELAWARE AVE STE P200 LONGMONT, CO 80501					

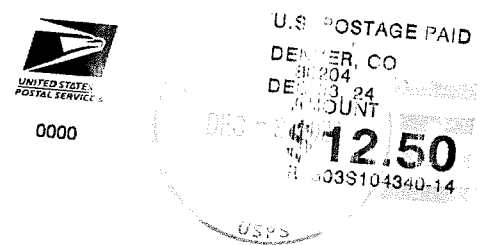

# Certificate of Mailing — Firm

Name and Address of Sender  Norris Design, Inc 1101 Bannock Street Denver, CO 80204  Quail Road Multitasking 1222-01-3603	TOTAL NO. of Pieces Listed by Sender  6	TOTAL NO. of Pieces Received at Post Office™	Affix Stamp Here Postmark with Date of Receipt.  
	Postmaster, per (name of receiving employee)		

USPS® Tracking Number Firm-specific Identifier	Address (Name, Street, City, State, and ZIP Code™)	Postage	Fee	Special Handling	Parcel Airlift
1.	SACHANANDANI HARESH & KANISHKA AJWANI 3445 LARKSPUR DR LONGMONT, CO 80503				
2.	SAGALOVSKIY ALEXANDER 3565 LARKSPUR CIR LONGMONT, CO 80503				
3.	SAUTHER MICHELLE L 1309 LUPINE CT LONGMONT, CO 80503				
4.	SCHAEFER MICHAEL & SELENA CATHERIN 1208 WILDFIRE CT LONGMONT, CO 80503				
5.	SCHLUTZ GREGORY A ET AL 5987 NELSON RD LONGMONT, CO 80503-9007				
6.	SCHOFIELD JENNIFER N & DAVID R 1304 LUPINE CT LONGMONT, CO 80503-7519				



# Certificate of Mailing — Firm

Name and Address of Sender  Norris Design, Inc 1101 Bannock Street Denver, CO 80204  Quail Road Multifamily 1222-01-3603	TOTAL NO. of Pieces Listed by Sender  6	TOTAL NO. of Pieces Received at Post Office™	Affix Stamp Here <i>Postmark with Date of Receipt.</i>			
	Postmaster, per (name of receiving employee)					
USPS® Tracking Number Firm-specific Identifier	Address (Name, Street, City, State, and ZIP Code™)		Postage	Fee	Special Handling	Parcel Airlift
1.	SCHULWITZ BRUCE E & JANA M 3626 SUNFLOWER CIR LONGMONT, CO 80501					
2.	SCHWIRTZ BRENDON & KATHERINE 1133 ALDER WAY LONGMONT, CO 80503					
3.	SCRITCHFIELD DANA 1328 INDIAN PAINTBRUSH LN LONGMONT, CO 80503					
4.	SEGER MARK R & ROBIN L 1109 ALDER WAY LONGMONT, CO 80503					
5.	SHIN JOONGYN ET AL 740 PROMENADE DR SUPERIOR, CO 80027					
6.	SHORT LINDA J 1404 CLOVER CREEK DR LONGMONT, CO 80503					



# Certificate of Mailing — Firm

Name and Address of Sender  Norris Design, Inc 1101 Bannock Street Denver, CO 80204  Quail Road Multifamily 1222-01-3603	TOTAL NO. of Pieces Listed by Sender  6	TOTAL NO. of Pieces Received at Post Office™	Affix Stamp Here Postmark with Date of Receipt.			
	Postmaster, per (name of receiving employee)					
USPS® Tracking Number Firm-specific Identifier	Address (Name, Street, City, State, and ZIP Code™)		Postage	Fee	Special Handling	Parcel Airlift
1.	SHORTELL MICHAEL W 1405 WILDROSE DR LONGMONT, CO 80501					
2.	SHOWMAN JODI L 2290 STONY HILL RD BOULDER, CO 80305					
3.	SHOWMAN JODI L & ROBERT J 2290 STONY HILL RD BOULDER, CO 80305-6832					
4.	SHRESTHA BABU KAJI & VENUS SAKHA 1424 CLOVER CREEK DR LONGMONT, CO 80503-7535					
5.	SILLS M KATHERINE 9495 SCHLAGEL ST LONGMONT, CO 80503-8556					
6.	SIMLEY ERIC JEFFREY & HIEN MINH NGUYEN 3646 SUNFLOWER CIR LONGMONT, CO 80503-7527					





# Certificate of Mailing — Firm

Name and Address of Sender  Norris Design, Inc 1101 Bannock Street Denver, CO 80204  Quail Road Multifamily 1222-01-3603		TOTAL NO. of Pieces Listed by Sender  6	TOTAL NO. of Pieces Received at Post Office™	Affix Stamp Here Postmark with Date of Receipt.		
		Postmaster, per (name of receiving employee)				
USPS® Tracking Number Firm-specific Identifier	Address (Name, Street, City, State, and ZIP Code™)		Postage	Fee	Special Handling	Parcel Airlift
1.	SINGER ROBERT C III & MARA FAITH 1002 CREEK CT LONGMONT, CO 80503					
2.	SKAW JERRY ALLEN TRUST 3740 FLORINTINE CIR LONGMONT, CO 80503					
3.	SKILTON BONNIE & WAYNE 7973 MIDDLE FORK RD BOULDER, CO 80302					
4.	SKINNER ARLAN DENNIS & SUZY ANN FA TRST 3608 BOXELDER DR LONGMONT, CO 80503					
5.	SKYLINE TRUST 19205 S LAKE DR CLAREMORE, OK 74017					
6.	SMITH AARON 3709 CHESTNUT PL LONGMONT, CO 80503					



# Certificate of Mailing — Firm

Name and Address of Sender  Norris Design, Inc 1101 Bannock Street Denver, CO 80204  Quail Road multifamily  1222-01-3603	TOTAL NO. of Pieces Listed by Sender  6	TOTAL NO. of Pieces Received at Post Office™	Affix Stamp Here <i>Postmark with Date of Receipt.</i>
	Postmaster, per (name of receiving employee)		

USPS® Tracking Number Firm-specific Identifier	Address (Name, Street, City, State, and ZIP Code™)	Postage	Fee	Special Handling	Parcel Airlift
1.	SMITH ARCHIBALD & MARGARET LIVING TRUST 851 RACQUET LN BOULDER, CO 80303				
2.	SMITH KAREN A REV LIVING TRUST 3730 FLORENTINE CIR LONGMONT, CO 80503				
3.	SMITH KEVIN B & MARGARET D 1108 CHOKECHERRY LN LONGMONT, CO 80503				
4.	SMITH MARC D & DEBRA K SCHUSTER 3552 LARKSPUR CIR LONGMONT, CO 80503				
5.	SMITH MYRON 1048 WILLOW CREEK CIR LONGMONT, CO 80503				
6.	SNELL ERIC J & IVANA KRNETA 3630 SUNFLOWER CIR LONGMONT, CO 80503				



# Certificate of Mailing — Firm

Name and Address of Sender  Norris Design, Inc 1101 Bannock Street Denver, CO 80204  Quail Road Multifamily 1222-01-3603	TOTAL NO. of Pieces Listed by Sender  6	TOTAL NO. of Pieces Received at Post Office™	Affix Stamp Here Postmark with Date of Receipt.			
	Postmaster, per (name of receiving employee)					
USPS® Tracking Number Firm-specific Identifier	Address (Name, Street, City, State, and ZIP Code™)		Postage	Fee	Special Handling	Parcel Airlift
1.	SOKHEY ELIZABETH WILSON & ANAND EDWARD 3610 SUNFLOWER CIR LONGMONT, CO 80503					
2.	SOLLIE ALEXANDER ISAAC & LAUREN NICOLE LANDY-SOLLIE 3385 LARKSPUR DR LONGMONT, CO 80503					
3.	SOLT KEITH R & AILEEN F 3512 BOXELDER DR LONGMONT, CO 80503					
4.	SOONG PO LI & WENLING CHU 1300 INDIAN PAINTBRUSH LN LONGMONT, CO 80503					
5.	SPECKL DAVID H & CHERYL F 1409 WILDROSE DR LONGMONT, CO 80503					
6.	SPOERL RON C & WILMA J 1210 RODEO CT LONGMONT, CO 80503					



# Certificate of Mailing — Firm

Name and Address of Sender  Norris Design, Inc 1101 Bannock Street Denver, CO 80204  Quail Road Multifamily 1722-01-3603	TOTAL NO. of Pieces Listed by Sender  6	TOTAL NO. of Pieces Received at Post Office™	Affix Stamp Here <i>Postmark with Date of Receipt.</i>			
	Postmaster, per (name of receiving employee)					
USPS® Tracking Number Firm-specific Identifier	Address (Name, Street, City, State, and ZIP Code™)		Postage	Fee	Special Handling	Parcel Airlift
1.	SPONTARELLI JEFFREY L & JUDITH A 3258 WILLOW CREEK DR LONGMONT, CO 80503					
2.	ST VRAIN VALLEY SCHOOL DISTRICT RE-1 395 S PRATT PKWY LONGMONT, CO 80501-6436					
3.	STEELE CHRISTOPHER 3701 CHESTNUT PL LONGMONT, CO 80503-7638					
4.	STERNS ALAN R & BRENDA K 1413 CLOVER CREEK DR LONGMONT, CO 80503					
5.	STEWART CHRISTOPHER K & TAMARA L 1401 CLOVER CREEK DR LONGMONT, CO 80501					
6.	STOAKES KAY & SARA M OCLASSEN 3122 DEPO DR LONGMONT, CO 80503					



# Certificate of Mailing — Firm

Name and Address of Sender  Norris Design, Inc 1101 Bannock Street Denver, CO 80204  Quail Road Multifamily 1222-01-3603	TOTAL NO. of Pieces Listed by Sender  6	TOTAL NO. of Pieces Received at Post Office™	Affix Stamp Here <i>Postmark with Date of Receipt.</i>			
	Postmaster, per (name of receiving employee)					

USPS® Tracking Number Firm-specific Identifier	Address (Name, Street, City, State, and ZIP Code™)	Postage	Fee	Special Handling	Parcel Airlift
1.	SURA THOMAS G & JANYCE L 4045 NIBLICK DR LONGMONT, CO 80503				
2.	SWANN MARJEAN DOROTHY FAMILY TRU 12172 OAK LEAF DR LOS ALMITOS, CA 90720				
3.	SWOPE CHRIS STEPHEN 3738 FLORENTINE CIR LONGMONT, CO 80503-6473				
4.	TEBO STEPHEN D PO BOX T BOULDER, CO 80306-1996				
5.	TEBO STEPHEN D 3111 28TH ST BOULDER, CO 80301				
6.	TEMKIN JILL B 3715 FLORENTINE DR LONGMONT, CO 80503				



# Certificate of Mailing — Firm

Name and Address of Sender  Norris Design, Inc 1101 Bannock Street Denver, CO 80204  Quail Road Multifamily 1222-01-3603	TOTAL NO. of Pieces Listed by Sender  6	TOTAL NO. of Pieces Received at Post Office™	Affix Stamp Here Postmark with Date of Receipt.   0000  U.S. POSTAGE PAID DENVER, CO 80204 DEC 03, 24 AMOUNT \$12.50 R0303S104340-14  USPS
	Postmaster, per (name of receiving employee)		

USPS® Tracking Number Firm-specific Identifier	Address (Name, Street, City, State, and ZIP Code™)	Postage	Fee	Special Handling	Parcel Airlift
1.	THOMAS ABRAHAM GEORGE & SANGEETI JACOB 1312 INDIAN PAINTBRUSH LN LONGMONT, CO 80503				
2.	TINKUM EDWARD BRYAN & 1309 Indian Paintbrush Ln LONGMONT, CO 80503				
3.	TOLLEFSON MOIRA D SHAPIRO 1014 WILLOW CT LONGMONT, CO 80503				
4.	TOWNSEND GARY B 1004 BOXELDER CIR LONGMONT, CO 80503				
5.	TRAXLER CYNTHIA DURHAM 3110 DEPO DR LONGMONT, CO 80503-7952				
6.	TREHARNE CHRIS D & MARILYN M 1013 WILLOW CT LONGMONT, CO 80503				



# Certificate of Mailing — Firm

Name and Address of Sender  Norris Design, Inc 1101 Bannock Street Denver, CO 80204  Quail Road Multifamily 1222-01-3603	TOTAL NO. of Pieces Listed by Sender  6	TOTAL NO. of Pieces Received at Post Office™	Affix Stamp Here <i>Postmark with Date of Receipt.</i>			
	Postmaster, per (name of receiving employee)					
USPS® Tracking Number Firm-specific Identifier	Address (Name, Street, City, State, and ZIP Code™)		Postage	Fee	Special Handling	Parcel Airlift
1.	TREVITHICK RICHARD & BARBARA 3020 DEPO DR LONGMONT, CO 80503					
2.	VAGELATOS LILY L & ANDREW R 1104 CHOKECHERRY LN LONGMONT, CO 80503					
3.	VALENTINSEN TIMOTHY M & SARA A 3366 LARKSPUR DR LONGMONT, CO 80503					
4.	VANDEGRIFT JAMES D & PATRICIA J 3528 BOXELDER DR LONGMONT, CO 80503-7587					
5.	VANDERSTEEN KEITH G 3449 LARKSPUR DR LONGMONT, CO 80501					
6.	VENKATARAMANI RAMAN & RUPA KRISHNAMANI 3548 LARKSPUR CIR LONGMONT, CO 80503					



# Certificate of Mailing — Firm

Name and Address of Sender  Norris Design, Inc 1101 Bannock Street Denver, CO 80204  Quail Road Multifamily 1222-01-3603	TOTAL NO. of Pieces Listed by Sender  6	TOTAL NO. of Pieces Received at Post Office™	Affix Stamp Here <i>Postmark with Date of Receipt.</i>			
	Postmaster, per (name of receiving employee)					
USPS® Tracking Number Firm-specific Identifier	Address (Name, Street, City, State, and ZIP Code™)		Postage	Fee	Special Handling	Parcel Airlift
1.	VENRICK MELISSA W 1055 WILLOW CREEK CR LONGMONT, CO 80501					
2.	VOGNAREK MILAN & SUSAN A 572 WINNCASTLE ST SIMI VALLEY, CA 93065					
3.	VOOGT JAMES L REVOCABLE TRUST ET AL 3515 BOXELDER DR LONGMONT, CO 80503					
4.	WAHLIN WENDY & ERIK 1417 WILDROSE DR LONGMONT, CO 80503					
5.	WALLACE PAUL L & DONNA J BAKER 3401 BOXELDER DR LONGMONT, CO 80503					
6.	WARD CHARLES & ELINOR LIVING TRUST 1843 WILLOW CREEK DR BOULDER, CO 80301					





# Certificate of Mailing — Firm

Name and Address of Sender  Norris Design, Inc 1101 Bannock Street Denver, CO 80204  Quail Road Multifamily 1222-01-3603	TOTAL NO. of Pieces Listed by Sender  6	TOTAL NO. of Pieces Received at Post Office™	Affix Stamp Here Postmark with Date of Receipt.			
	Postmaster, per (name of receiving employee)					
USPS® Tracking Number Firm-specific Identifier	Address (Name, Street, City, State, and ZIP Code™)		Postage	Fee	Special Handling	Parcel Airlift
1.	WARDAL STEVEN J & DEBORAH L 9475 N 89TH ST LONGMONT, CO 80503-7629					
2.	WARNER JEFFERY R & KRISTY D 3357 LARKSPUR DR LONGMONT, CO 80501					
3.	WEBB DENNIS H & DEBORAH L 3657 SUNFLOWER CIR LONGMONT, CO 80503					
4.	WEBER RONALD L & CAROL A 9477 SCHLAGEL ST LONGMONT, CO 80503-8556					
5.	WEINHEIMER CAREY BRENT & CARLA MA 1304 INDIAN PAINTBRUSH LN LONGMONT, CO 80503					
6.	WELCH RICHARD LYN & SARAH ELIZABETH 1005 WILLOW CT LONGMONT, CO 80503					



# Certificate of Mailing — Firm

Name and Address of Sender  Norris Design, Inc 1101 Bannock Street Denver, CO 80204  Quail Road Multifamily 1222-01-3603	TOTAL NO. of Pieces Listed by Sender  6	TOTAL NO. of Pieces Received at Post Office™	Affix Stamp Here <i>Postmark with Date of Receipt.</i>			
	Postmaster, per (name of receiving employee)					
USPS® Tracking Number Firm-specific Identifier	Address (Name, Street, City, State, and ZIP Code™)		Postage	Fee	Special Handling	Parcel Airlift
1.	WELLS ANTHONY & TERESITA 1305 LUPINE CT LONGMONT, CO 80503					
2.	WESTMORELAND KIMBERLY L & RUSSELL 9572 SCHLAGEL ST LONGMONT, CO 80503-8555					
3.	WHEELOCK DAVID W & CAROL E 1304 WILDROSE CT LONGMONT, CO 80503					
4.	WIGGINS PAUL M & DEBORAH K 3673 SUNFLOWER CIR LONGMONT, CO 80503					
5.	WILD THEODORE R & REBECCA J 3365 LARKSPUR DR LONGMONT, CO 80503					
6.	WILLOW CREEK ESTATES HOMEOWNERS ASSOCIAT 650 S CHERRY ST 1400 DENVER, CO 80222-1815					



# Certificate of Mailing — Firm

Name and Address of Sender  Norris Design, Inc 1101 Bannock Street Denver, CO 80204  Quail Road Multifamily 122-01-36d3	TOTAL NO. of Pieces Listed by Sender  6	TOTAL NO. of Pieces Received at Post Office™	Affix Stamp Here <i>Postmark with Date of Receipt.</i>			
	Postmaster, per (name of receiving employee)					
USPS® Tracking Number Firm-specific Identifier	Address (Name, Street, City, State, and ZIP Code™)		Postage	Fee	Special Handling	Parcel Airlift
1.	WINTER KEVIN & KATHERINE LIVING TRU 3621 SUNFLOWER CIR LONGMONT, CO 80503					
2.	WISEMAN GEORGE H & PATRICIA S 1220 WILDFIRE CT LONGMONT, CO 80503					
3.	WISNIEWSKI BRENTON & AMBER 3747 FLORENTINE DR LONGMONT, CO 80503-6469					
4.	WITT JESSE HOWARD 3562 LARKSPUR CIR LONGMONT, CO 80503					
5.	WOELK JEFFREY LIVING TRUST 1209 JODEL LN LONGMONT, CO 80503					
6.	WOLF-SCHMOKER CHARLENE E ET AL 3381 LARKSPUR DR LONGMONT, CO 80503					



# Certificate of Mailing — Firm

Name and Address of Sender  Norris Design, Inc 1101 Bannock Street Denver, CO 80204  Quail Road Multifamily 1222-01-3603	TOTAL NO. of Pieces Listed by Sender  6	TOTAL NO. of Pieces Received at Post Office™	Affix Stamp Here <i>Postmark with Date of Receipt.</i>			
	Postmaster, per (name of receiving employee)					
USPS® Tracking Number Firm-specific Identifier	Address (Name, Street, City, State, and ZIP Code™)		Postage	Fee	Special Handling	Parcel Airlift
1.	WOLFSON CARY M & NANCY M 1008 BOXELDER CIR LONGMONT, CO 80503					
2.	YOAK DAVID S & ELIZABETH A 925 BOXELDER CIR LONGMONT, CO 80503-7701					
3.	ZAPP JACKSON TYLER & ALISON ECKENHOFF 1005 CREEK CT LONGMONT, CO 80503					
4.	ZAVATTARO MICHAEL & JENNIFER 3739 FLORENTINE CIR LONGMONT, CO 80503					
5.	ZEMLICKA LEON C & JENNIFER A 1417 CLOVER CREEK DR LONGMONT, CO 80501					
6.	ZIMMERMAN RUTLEDGE JILL S DECLARATION OF TRUST P O BOX 177 VAIL, CO 81658					



# Certificate of Mailing — Firm

Name and Address of Sender  Norris Design, Inc 1101 Bannock Street Denver, CO 80204  Quail Road multifamily 122-01-3603	TOTAL NO. of Pieces Listed by Sender  6	TOTAL NO. of Pieces Received at Post Office™	Affix Stamp Here <i>Postmark with Date of Receipt.</i>			
	Postmaster, per (name of receiving employee)					

USPS® Tracking Number Firm-specific Identifier	Address (Name, Street, City, State, and ZIP Code™)	Postage	Fee	Special Handling	Parcel Airlift
1.	ZOU XIURONG & XIANGUI LI 1308 LUPINE CT LONGMONT, CO 80503-7519				
2.	ZYGMUNT JAN J & ELZBIETA F ZYGMUNT 1329 INDIAN PAINTBRUSH LN LONGMONT, CO 80503				
3.	Current Resident 3741 Florentine Dr LONGMONT, CO 80503				
4.	Current Resident 3754 Florentine Cir LONGMONT, CO 80503				
5.	Current Resident 8840 Quail Rd LONGMONT, CO 80503				
6.	Current Resident 3705 Florentine Cir LONGMONT, CO 80503				



# Certificate of Mailing — Firm

Name and Address of Sender  Norris Design, Inc 1101 Bannock Street Denver, CO 80204  Quail Road multifamily 1222-01-3603	TOTAL NO. of Pieces Listed by Sender  6	TOTAL NO. of Pieces Received at Post Office™	Affix Stamp Here Postmark with Date of Receipt.   U.S. POSTAGE PAID DENVER, CO 80204 DEC 13, 24 AMOUNT \$12.50 B2303S104340-14 0000			
	Postmaster, per (name of receiving employee)					
USPS® Tracking Number Firm-specific Identifier	Address (Name, Street, City, State, and ZIP Code™)		Postage	Fee	Special Handling	Parcel Airlift
1.	Current Resident 1425 S Airport Rd LONGMONT, CO 80503					
2.	Current Resident 3719 Florentine Dr LONGMONT, CO 80503					
3.	Current Resident 3429 Larkspur Dr LONGMONT, CO 80503					
4.	Current Resident 9531 Schlagel St LONGMONT, CO 80503					
5.	Current Resident 2602 Clover Basin Dr LONGMONT, CO 80503					
6.	Current Resident 1200 S Fordham St LONGMONT, CO 80503					



# Certificate of Mailing — Firm

Name and Address of Sender  Norris Design, Inc 1101 Bannock Street Denver, CO 80204  Quail Road multifamily 1222-01-3603	TOTAL NO. of Pieces Listed by Sender  6	TOTAL NO. of Pieces Received at Post Office™	Affix Stamp Here <i>Postmark with Date of Receipt.</i>			
	Postmaster, per (name of receiving employee)					
USPS® Tracking Number Firm-specific Identifier	Address (Name, Street, City, State, and ZIP Code™)		Postage	Fee	Special Handling	Parcel Airlift
1.	Current Resident 2717 Clover Basin Dr LONGMONT, CO 80503					
2.	Current Resident 1008 Chokecherry Ln LONGMONT, CO 80503					
3.	Current Resident 9308 N 87Th St LONGMONT, CO 80503					
4.	Current Resident 3669 Sunflower Cir LONGMONT, CO 80503					
5.	Current Resident 929 Boxelder Cir LONGMONT, CO 80503					
6.	Current Resident 3600 Quail Rd LONGMONT, CO 80503					



# Certificate of Mailing — Firm

Name and Address of Sender  Norris Design, Inc 1101 Bannock Street Denver, CO 80204  Quail Road multifamily 1222-01-3603	TOTAL NO. of Pieces Listed by Sender  6	TOTAL NO. of Pieces Received at Post Office™	Affix Stamp Here <i>Postmark with Date of Receipt.</i>			
	Postmaster, per (name of receiving employee)					
USPS® Tracking Number Firm-specific Identifier	Address (Name, Street, City, State, and ZIP Code™)		Postage	Fee	Special Handling	Parcel Airlift
1.	Current Resident 9517 Schlagel St LONGMONT, CO 80503					
2.	Current Resident 3742 Florentine Cir LONGMONT, CO 80503					
3.	Current Resident 3713 Chestnut Pl LONGMONT, CO 80503					
4.	Current Resident 1340 Indian Paintbrush Ln LONGMONT, CO 80503					
5.	Current Resident 1031 Willow Creek Cir LONGMONT, CO 80503					
6.	Current Resident 3653 Sunflower Cir LONGMONT, CO 80503					





# Certificate of Mailing — Firm

Name and Address of Sender  Norris Design, Inc 1101 Bannock Street Denver, CO 80204  Quail Road Multifamily 1722-01-3603	TOTAL NO. of Pieces Listed by Sender  6	TOTAL NO. of Pieces Received at Post Office™	Affix Stamp Here <i>Postmark with Date of Receipt.</i>			
	Postmaster, per (name of receiving employee)					
USPS® Tracking Number Firm-specific Identifier	Address (Name, Street, City, State, and ZIP Code™)		Postage	Fee	Special Handling	Parcel Airlift
1.	Current Resident 3349 Larkspur Dr LONGMONT, CO 80503					
2.	Current Resident 1344 Indian Paintbrush Ln LONGMONT, CO 80503					
3.	Current Resident 1020 Boxelder Cir LONGMONT, CO 80503					
4.	Current Resident 3752 Florentine Cir LONGMONT, CO 80503					
5.	Current Resident 3417 Larkspur Dr LONGMONT, CO 80503					
6.	Current Resident 8902 Quail Rd LONGMONT, CO 80503					



# Certificate of Mailing — Firm

Name and Address of Sender  Norris Design, Inc 1101 Bannock Street Denver, CO 80204  Quail Road Multifamily  1222-01-3603		TOTAL NO. of Pieces Listed by Sender  6	TOTAL NO. of Pieces Received at Post Office™	Affix Stamp Here <i>Postmark with Date of Receipt.</i>		
		Postmaster, per (name of receiving employee)				
USPS® Tracking Number Firm-specific Identifier	Address (Name, Street, City, State, and ZIP Code™)		Postage	Fee	Special Handling	Parcel Airlift
1.	Current Resident 1208 Jodel Ln LONGMONT, CO 80503					
2.	Current Resident 3024 Depo Dr LONGMONT, CO 80503					
3.	Current Resident 1200 S Airport Rd LONGMONT, CO 80503					
4.	Current Resident 1112 Chestnut Dr LONGMONT, CO 80503					
5.	Current Resident 1117 Alder Way LONGMONT, CO 80503					
6.	Current Resident 1540 S Fordham St LONGMONT, CO 80503					



# Certificate of Mailing — Firm

Name and Address of Sender  Norris Design, Inc 1101 Bannock Street Denver, CO 80204  Quail Road Multifamily  1222-01-3603	TOTAL NO. of Pieces Listed by Sender  6	TOTAL NO. of Pieces Received at Post Office™	Affix Stamp Here <i>Postmark with Date of Receipt.</i>			
	Postmaster, per (name of receiving employee)					
USPS® Tracking Number Firm-specific Identifier	Address (Name, Street, City, State, and ZIP Code™)		Postage	Fee	Special Handling	Parcel Airlift
1.	Current Resident 3670 Dahlia Way LONGMONT, CO 80503					
2.	Current Resident 3409 Boxelder Dr LONGMONT, CO 80503					
3.	Current Resident 8777 Quail Rd LONGMONT, CO 80503					
4.	Current Resident 3581 Larkspur Cir LONGMONT, CO 80503					
5.	Current Resident 1313 Lupine Ct LONGMONT, CO 80503					
6.	Current Resident 1420 Renaissance Dr LONGMONT, CO 80503					



# Certificate of Mailing — Firm

Name and Address of Sender  Norris Design, Inc 1101 Bannock Street Denver, CO 80204  Quevil Road Multifamily 1222-01-3603	TOTAL NO. of Pieces Listed by Sender  6	TOTAL NO. of Pieces Received at Post Office™	Affix Stamp Here Postmark with Date of Receipt.			
	Postmaster, per (name of receiving employee)					
USPS® Tracking Number Firm-specific Identifier	Address (Name, Street, City, State, and ZIP Code™)		Postage	Fee	Special Handling	Parcel Airlift
1.	Current Resident 3707 Florentine Dr LONGMONT, CO 80503					
2.	Current Resident 3413 Larkspur Dr LONGMONT, CO 80503					
3.	Current Resident 3744 Florentine Cir LONGMONT, CO 80503					
4.	Current Resident 3748 Florentine Cir LONGMONT, CO 80503					
5.	Current Resident 9496 Schlagel St LONGMONT, CO 80503					
6.	Current Resident 3016 Depo Dr LONGMONT, CO 80503					



# Certificate of Mailing — Firm

Name and Address of Sender  Norris Design, Inc 1101 Bannock Street Denver, CO 80204  Quail Road Multifamily 1222-01-3603	TOTAL NO. of Pieces Listed by Sender  6	TOTAL NO. of Pieces Received at Post Office™	Affix Stamp Here <i>Postmark with Date of Receipt.</i>			
	Postmaster, per (name of receiving employee)					

USPS® Tracking Number Firm-specific Identifier	Address (Name, Street, City, State, and ZIP Code™)	Postage	Fee	Special Handling	Parcel Airlift
1.	Current Resident 1202 Rodeo Ct LONGMONT, CO 80503				
2.	Current Resident 2929 Clover Basin Dr LONGMONT, CO 80503				
3.	Current Resident 3746 Florentine Cir LONGMONT, CO 80503				
4.	Current Resident 9497 N 89Th St LONGMONT, CO 80503				
5.	Current Resident 1285 Fordham Rd LONGMONT, CO 80503				
6.	Current Resident 9012 N 87Th St LONGMONT, CO 80503				



# Certificate of Mailing — Firm

Name and Address of Sender  Norris Design, Inc 1101 Bannock Street Denver, CO 80204  Quail Road Multifamily 1722-01-3603	TOTAL NO. of Pieces Listed by Sender  6	TOTAL NO. of Pieces Received at Post Office™	Affix Stamp Here <i>Pos</i>   0000
	Postmaster, per (name of receiving employee)		

USPS® Tracking Number Firm-specific Identifier	Address (Name, Street, City, State, and ZIP Code™)	Postage	Fee	Special Handling	Parcel Airlift
1.	Current Resident 1348 Indian Paintbrush Ln LONGMONT, CO 80503				
2.	Current Resident 9006 Nelson Rd LONGMONT, CO 80503				
3.	Current Resident 1101 Chokecherry Ln LONGMONT, CO 80503				
4.	LEASING OFFICE 1420 RENAISSANCE DRIVE LONGMONT, CO 80503				
5.	CURRENT RESIDENT 1420 RENAISSANCE DRIVE D-101 LONGMONT, CO 80503				
6.	CURRENT RESIDENT 1420 RENAISSANCE DRIVE D-102 LONGMONT, CO 80503				



# Certificate of Mailing — Firm

Name and Address of Sender  Norris Design, Inc 1101 Bannock Street Denver, CO 80204  Quail Road Multifamily 1222-01-3603		TOTAL NO. of Pieces Listed by Sender  6	TOTAL NO. of Pieces Received at Post Office™	Affix Stamp Here <i>Postmark with Date of Receipt.</i>			
		Postmaster, per (name of receiving employee)					
USPS® Tracking Number Firm-specific Identifier	Address (Name, Street, City, State, and ZIP Code™)			Postage	Fee	Special Handling	Parcel Airlift
1.	CURRENT RESIDENT 1420 RENAISSANCE DRIVE D-103 LONGMONT, CO 80503						
2.	CURRENT RESIDENT 1420 RENAISSANCE DRIVE D-104 LONGMONT, CO 80503						
3.	CURRENT RESIDENT 1420 RENAISSANCE DRIVE D-105 LONGMONT, CO 80503						
4.	CURRENT RESIDENT 1420 RENAISSANCE DRIVE D-106 LONGMONT, CO 80503						
5.	CURRENT RESIDENT 1420 RENAISSANCE DRIVE D-107 LONGMONT, CO 80503						
6.	CURRENT RESIDENT 1420 RENAISSANCE DRIVE D-108 LONGMONT, CO 80503						



# Certificate of Mailing — Firm

Name and Address of Sender  Norris Design, Inc 1101 Bannock Street Denver, CO 80204  Quail Road Multifamily 1222-013603		TOTAL NO. of Pieces Listed by Sender  6	TOTAL NO. of Pieces Received at Post Office™	Affix Stamp Here <i>Postmark with Date of Receipt.</i>		
		Postmaster, per (name of receiving employee)				
USPS® Tracking Number Firm-specific Identifier	Address (Name, Street, City, State, and ZIP Code™)		Postage	Fee	Special Handling	Parcel Airlift
1.	CURRENT RESIDENT 1420 RENAISSANCE DRIVE D-201 LONGMONT, CO 80503					
2.	CURRENT RESIDENT 1420 RENAISSANCE DRIVE D-202 LONGMONT, CO 80503					
3.	CURRENT RESIDENT 1420 RENAISSANCE DRIVE D-203 LONGMONT, CO 80503					
4.	CURRENT RESIDENT 1420 RENAISSANCE DRIVE D-204 LONGMONT, CO 80503					
5.	CURRENT RESIDENT 1420 RENAISSANCE DRIVE D-205 LONGMONT, CO 80503					
6.	CURRENT RESIDENT 1420 RENAISSANCE DRIVE D-206 LONGMONT, CO 80503					





# Certificate of Mailing — Firm

Name and Address of Sender  Norris Design, Inc 1101 Bannock Street Denver, CO 80204  Quail Road Multifamily 1222-01-3603	TOTAL NO. of Pieces Listed by Sender  6	TOTAL NO. of Pieces Received at Post Office™	Affix Stamp Here <i>Postmark with Date of Receipt.</i>			
	Postmaster, per (name of receiving employee)					
USPS® Tracking Number Firm-specific Identifier	Address (Name, Street, City, State, and ZIP Code™)		Postage	Fee	Special Handling	Parcel Airlift
1.	_____	CURRENT RESIDENT 1420 RENAISSANCE DRIVE D-207 LONGMONT, CO 80503	_____	_____	_____	_____
2.	_____	CURRENT RESIDENT 1420 RENAISSANCE DRIVE D-208 LONGMONT, CO 80503	_____	_____	_____	_____
3.	_____	CURRENT RESIDENT 1420 RENAISSANCE DRIVE D-301 LONGMONT, CO 80503	_____	_____	_____	_____
4.	_____	CURRENT RESIDENT 1420 RENAISSANCE DRIVE D-302 LONGMONT, CO 80503	_____	_____	_____	_____
5.	_____	CURRENT RESIDENT 1420 RENAISSANCE DRIVE D-303 LONGMONT, CO 80503	_____	_____	_____	_____
6.	_____	CURRENT RESIDENT 1420 RENAISSANCE DRIVE D-304 LONGMONT, CO 80503	_____	_____	_____	_____



# Certificate of Mailing — Firm

Name and Address of Sender  Norris Design, Inc 1101 Bannock Street Denver, CO 80204  Quail Road Multifamily 1222-01-3603		TOTAL NO. of Pieces Listed by Sender  6	TOTAL NO. of Pieces Received at Post Office™	Affix Stamp Here <i>Postmark with Date of Receipt.</i>		
		Postmaster, per (name of receiving employee)				
USPS® Tracking Number Firm-specific Identifier	Address (Name, Street, City, State, and ZIP Code™)		Postage	Fee	Special Handling	Parcel Airlift
1.	CURRENT RESIDENT 1420 RENAISSANCE DRIVE D-305 LONGMONT, CO 80503					
2.	CURRENT RESIDENT 1420 RENAISSANCE DRIVE D-306 LONGMONT, CO 80503					
3.	CURRENT RESIDENT 1420 RENAISSANCE DRIVE D-307 LONGMONT, CO 80503					
4.	CURRENT RESIDENT 1420 RENAISSANCE DRIVE D-308 LONGMONT, CO 80503					
5.	CURRENT RESIDENT 1420 RENAISSANCE DRIVE E-101 LONGMONT, CO 80503					
6.	CURRENT RESIDENT 1420 RENAISSANCE DRIVE E-103 LONGMONT, CO 80503					



# Certificate of Mailing — Firm

Name and Address of Sender  Norris Design, Inc 1101 Bannock Street Denver, CO 80204  Quail Road Multifamily 1222-01-3603	TOTAL NO. of Pieces Listed by Sender  6	TOTAL NO. of Pieces Received at Post Office™	Affix Stamp Here <i>Postmark with Date of Receipt.</i>
	Postmaster, per (name of receiving employee)		

USPS® Tracking Number Firm-specific Identifier	Address (Name, Street, City, State, and ZIP Code™)	Postage	Fee	Special Handling	Parcel Airlift
1.	CURRENT RESIDENT 1420 RENAISSANCE DRIVE E-102 LONGMONT, CO 80503				
2.	CURRENT RESIDENT 1420 RENAISSANCE DRIVE E-104 LONGMONT, CO 80503				
3.	CURRENT RESIDENT 1420 RENAISSANCE DRIVE E-105 LONGMONT, CO 80503				
4.	CURRENT RESIDENT 1420 RENAISSANCE DRIVE E-106 LONGMONT, CO 80503				
5.	CURRENT RESIDENT 1420 RENAISSANCE DRIVE E-107 LONGMONT, CO 80503				
6.	CURRENT RESIDENT 1420 RENAISSANCE DRIVE E-108 LONGMONT, CO 80503				



# Certificate of Mailing — Firm

Name and Address of Sender  Norris Design, Inc 1101 Bannock Street Denver, CO 80204  Quail Road Multifamily 1772-01-3603	TOTAL NO. of Pieces Listed by Sender  6	TOTAL NO. of Pieces Received at Post Office™	Affix Stamp Here <i>Postmark with Date of Receipt.</i>			
	Postmaster, per (name of receiving employee)					
USPS® Tracking Number Firm-specific Identifier	Address (Name, Street, City, State, and ZIP Code™)		Postage	Fee	Special Handling	Parcel Airlift
1.	CURRENT RESIDENT 1420 RENAISSANCE DRIVE E-201 LONGMONT, CO 80503					
2.	CURRENT RESIDENT 1420 RENAISSANCE DRIVE E-202 LONGMONT, CO 80503					
3.	CURRENT RESIDENT 1420 RENAISSANCE DRIVE E-203 LONGMONT, CO 80503					
4.	CURRENT RESIDENT 1420 RENAISSANCE DRIVE E-204 LONGMONT, CO 80503					
5.	CURRENT RESIDENT 1420 RENAISSANCE DRIVE E-205 LONGMONT, CO 80503					
6.	CURRENT RESIDENT 1420 RENAISSANCE DRIVE E-206 LONGMONT, CO 80503					



# Certificate of Mailing — Firm

Name and Address of Sender  Norris Design, Inc 1101 Bannock Street Denver, CO 80204  Quail Road Multifamily 1222-01-3603		TOTAL NO. of Pieces Listed by Sender  6	TOTAL NO. of Pieces Received at Post Office™	Affix Stamp Here <i>Postmark with Date of Receipt.</i>			
		Postmaster, per (name of receiving employee)					
USPS® Tracking Number Firm-specific Identifier	Address (Name, Street, City, State, and ZIP Code™)			Postage	Fee	Special Handling	Parcel Airlift
1.	CURRENT RESIDENT 1420 RENAISSANCE DRIVE E-207 LONGMONT, CO 80503						
2.	CURRENT RESIDENT 1420 RENAISSANCE DRIVE E-208 LONGMONT, CO 80503						
3.	CURRENT RESIDENT 1420 RENAISSANCE DRIVE E-301 LONGMONT, CO 80503						
4.	CURRENT RESIDENT 1420 RENAISSANCE DRIVE E-302 LONGMONT, CO 80503						
5.	CURRENT RESIDENT 1420 RENAISSANCE DRIVE E-303 LONGMONT, CO 80503						
6.	CURRENT RESIDENT 1420 RENAISSANCE DRIVE E-304 LONGMONT, CO 80503						

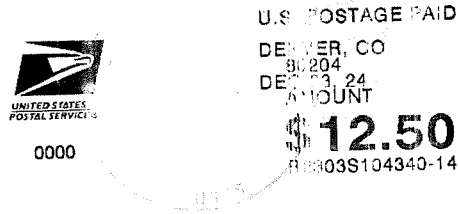

# Certificate of Mailing — Firm

Name and Address of Sender  Norris Design, Inc 1101 Bannock Street Denver, CO 80204  Quail Road Multifamily 1222-01-3603	TOTAL NO. of Pieces Listed by Sender  4  (484 TOTAL)	TOTAL NO. of Pieces Received at Post Office™	Affix Stamp Here <i>Postmark with Date of Receipt.</i>  
	Postmaster, per (name of receiving employee)		

USPS® Tracking Number Firm-specific Identifier	Address (Name, Street, City, State, and ZIP Code™)	Postage	Fee	Special Handling	Parcel Airlift
1.	CURRENT RESIDENT 1420 RENAISSANCE DRIVE E-305 LONGMONT, CO 80503				
2.	CURRENT RESIDENT 1420 RENAISSANCE DRIVE E-306 LONGMONT, CO 80503				
3.	CURRENT RESIDENT 1420 RENAISSANCE DRIVE E-307 LONGMONT, CO 80503				
4.	CURRENT RESIDENT 1420 RENAISSANCE DRIVE E-308 LONGMONT, CO 80503				
5.					
6.					