

## FLOOD HAZARD INFORMATION

SEE FIS REPORT FOR DETAILED LEGEND AND INDEX MAP FOR FIRM PANEL LAYOUT  
THE INFORMATION DEPICTED ON THIS MAP AND SUPPORTING  
DOCUMENTATION ARE ALSO AVAILABLE IN DIGITAL FORMAT AT  
[HTTPS://MSC.FEMA.GOV](https://MSC.FEMA.GOV)

SPECIAL FLOOD HAZARD AREAS	Without Base Flood Elevation (BFE) Zone AE, A99
	With BFE or Depth Zone AE, AD, AH, VE, AR
OTHER AREAS OF FLOOD HAZARD	Regulatory Floodway
	0.2% Annual Chance Flood Hazard, Areas of 1% annual chance flood with average depth less than one foot or with drainage areas of less than one square mile Zone X
OTHER AREAS	Future Conditions 1% Annual Chance Flood Hazard Zone X
	Area with Reduced Flood Risk due to Levee See Notes, Zone X
GENERAL STRUCTURES	Area with Flood Risk due to Levee Zone D
	Area of Minimal Flood Hazard Zone X
OTHER FEATURES	Area of Undetermined Flood Hazard Zone D
	Channel, Culvert, or Storm Sewer
OTHER FEATURES	Levee, Dike, or Floodwall
	Cross Sections with 1% Annual Chance Water Surface Elevation
OTHER FEATURES	Coastal Transect
	Coastal Transect Baseline
OTHER FEATURES	Hydrographic Feature
	Base Flood Elevation Line (BFE)
OTHER FEATURES	Limit of Study
	Jurisdiction Boundary

## NOTES TO USERS

For information and questions about the Flood Insurance Rate Map (FIRM) available products associated with this FIRM, including historic versions, the current map data for each FIRM panel, how to order products, or the National Flood Insurance Program (NFIP) in general, please call the FEMA Map Information Exchange at 1-877-FEMA-8467 (1-877-362-8467) or visit the FEMA Flood Map Service Center website at <https://www.fema.gov>. Available products may include previously issued Letters of Map Change, a Flood Insurance Study Report, and/or digital versions of the map. Study of these products can be ordered or obtained directly from the website.

Communities receiving flood on adjacent FIRM panels must obtain a current copy of the adjacent panel as well as the current FIRM index. These may be ordered directly from the Flood Map Service Center at the number listed above.

For community and countywide map data refer to the Flood Insurance Study Report for this jurisdiction.

To determine if flood insurance is available in this community, contact your insurance agent or call the National Flood Insurance Program at 1-800-655-4637.

Base map information shown on this FIRM was derived from the Bureau of Land Management, dated 2011, the Boulder County GIS Department, dated 2016, and the US Department of Agriculture National Resources Conservation Service, dated 2014.

## SCALE

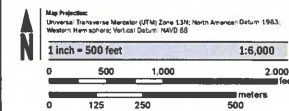

## PANEL LOCATOR

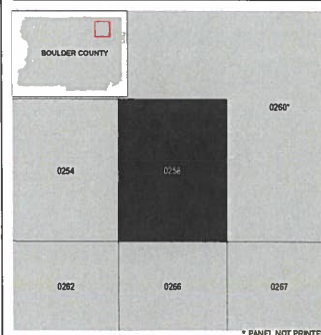









MAP REVISE







VERSION NUMBER  
2.5.3.6  
MAP NUMBER  
08013C0286K  
MAP REVISED

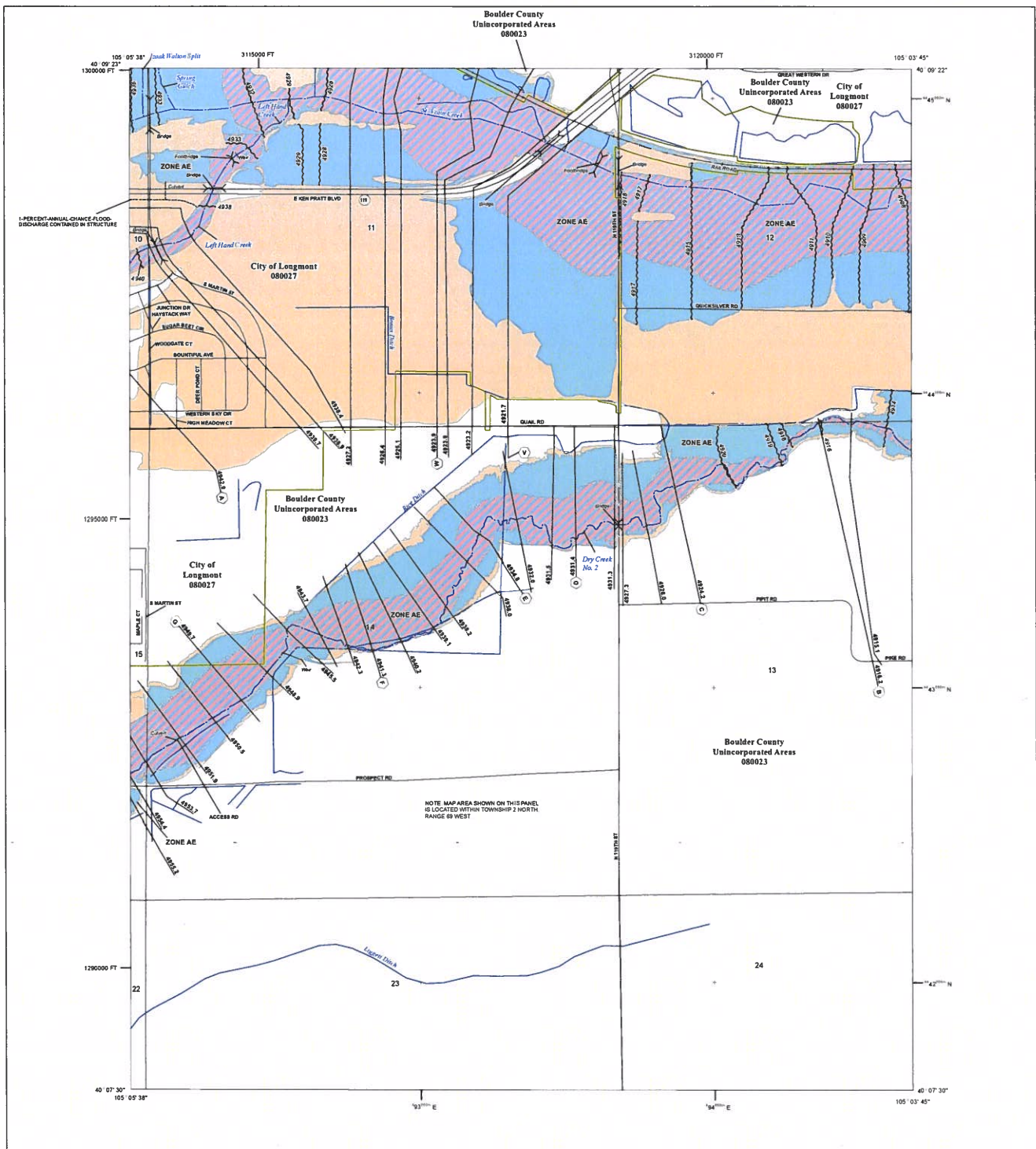

## FLOOD HAZARD INFORMATION

SEE THIS REPORT FOR DETAILED LEGEND AND INDEX MAP FOR FIRM PANEL LAYOUT  
THE INFORMATION DEPICTED ON THIS MAP AND SUPPORTING  
DOCUMENTATION ARE ALSO AVAILABLE IN DIGITAL FORMAT AT  
[HTTPS://MSC.FEMA.GOV](https://msc.fema.gov)

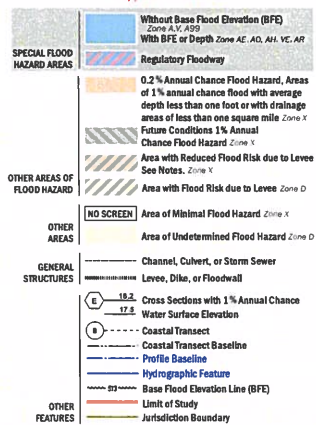

## NOTES TO USERS

For information and questions about the Flood Insurance Rate Map (FIRM), available products associated with the FIRM, including historic versions, the current map data for each FIRM panel, how to order products, or the National Flood Insurance Program (NFIP) in general, please call the FEMA Mapping and Information Exchange at 1-877-FEMA-4UAP (1-877-362-6287) or visit the FEMA Flood Map Service Center website at [www.fema.gov](https://www.fema.gov). Available products may include previously issued Letters of Map Change, a Flood Insurance Study Report, and/or digital versions of this map. Many of these products can be ordered or obtained directly from the website.

Comments appearing here on adjacent FIRM panels must follow a current copy of the adjacent panel as well as the current FIRM data. There may be a time delay between the Flood Map Service Center and the number listed above.

To determine if flood insurance is available in this community, contact your insurance agent or call the National Flood Insurance Program at 1-800-638-6323.

Base map information shown on the FIRM was derived from the Bureau of Land Management dated 2011, the Boulder County Geospatial Data set, dated 2013, and the U.S. Department of Agriculture National Resources Conservation Service dated 2014.

ADMINISTRATIVE FLOODWAY Check with your local community floodplain administrator to obtain more information.

## SCALE

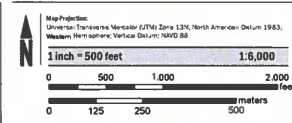

## PANEL LOCATOR

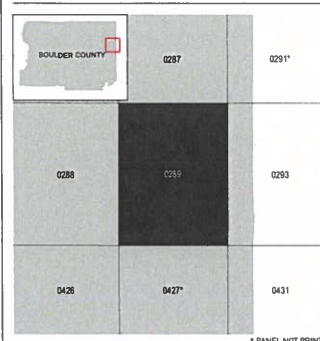

**FEMA**  
National Flood Insurance Program

## NATIONAL FLOOD INSURANCE PROGRAM FLOOD INSURANCE RATE MAP

**BOULDER COUNTY, COLORADO**  
and Incorporated Areas

**PANEL 289 of 615**



Panel Contains

**COMMUNITY** **NUMBER** **PANEL** **SUFFIX**

BOULDER COUNTY 080023 0289 K

LONGMONT CITY OF 080027 0289 K

**REVISED  
PRELIMINARY  
7/10/2023**

VERSION NUMBER  
2.5.3.6  
MAP NUMBER  
08013C0289K  
MAP REVISED



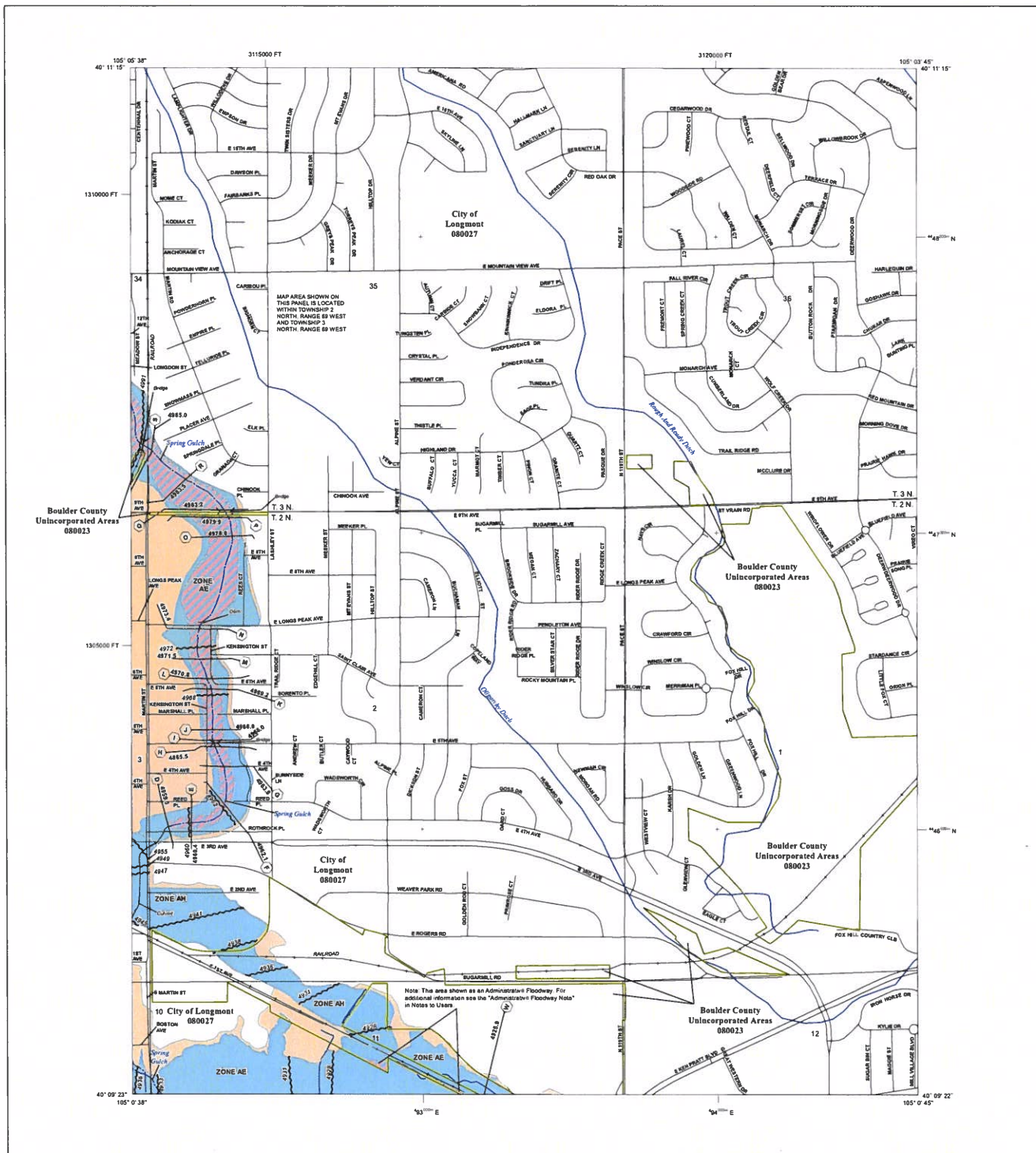

## FLOOD HAZARD INFORMATION

SEE FIS REPORT FOR DETAILED LEGEND AND INDEX MAP FOR FIRM PANEL LAYOUT  
THE INFORMATION DEPICTED ON THIS MAP AND SUPPORTING  
DOCUMENTATION ARE ALSO AVAILABLE IN DIGITAL FORMAT AT  
[HTTPS://MSC.FEMA.GOV](https://msc.fema.gov)

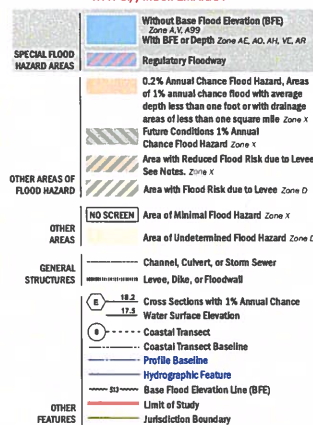

## NOTES TO USERS

For information and questions about the Flood Insurance Rate Map (FIRM), available products associated with the FIRM, including but not limited to the current and past FIRM panels, please refer to the National Flood Insurance Program (NFIP) in general, please call the FEMA Map Information Center at 1-877-FEMA-4343 or 1-877-506-8277 or visit the FEMA Map Information Center website at [www.fema.gov](http://www.fema.gov). Available products may include previously issued Letters of Map Change, a Flood Insurance Study Report, and/or digital versions of the map. Many of these products can be ordered or obtained directly from the website.

Communities receiving hard or soft FIRM panels must obtain a current copy of the adjacent panel as well as the current FIRM index. These may be ordered directly from the Flood Map Service Center in the number listed above.

For community and countywide map data refer to the Flood Insurance Study Report for the jurisdiction.

To determine if flood insurance is available in this community, contact your insurance agent or call the National Flood Insurance Program at 1-800-485-6889.

Base map information shown on this FIRM was derived from the Bureau of Land Management, dated 2011, the Boulder County GIS Department, dated 2011, and the US Department of Agriculture Natural Resources Conservation Service, dated 2011.

ADMINISTRATIVE FLOODWAY: Check with your local community floodplain administrator to obtain more information.

## SCALE

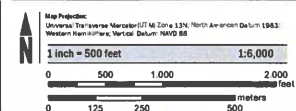

## PANEL LOCATOR

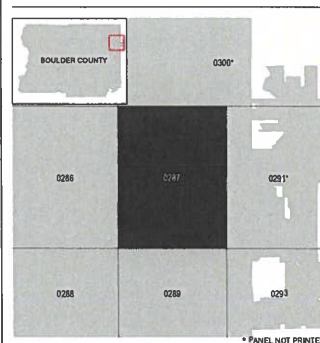

**FEMA**  
National Flood Insurance Program

## NATIONAL FLOOD INSURANCE PROGRAM

### FLOOD INSURANCE RATE MAP

BOULDER COUNTY, COLORADO  
and Incorporated Areas

PANEL 287 of 615

Panel Contains:

COMMUNITY NUMBER PANEL SUFFIX

BOULDER COUNTY 080023 0287 K

LONGMONT CITY 080027 0287 K

**PRELIMINARY**  
9/30/2019

VERSION NUMBER  
2.5.3.6  
MAP NUMBER  
08013C0287K  
MAP REVISED



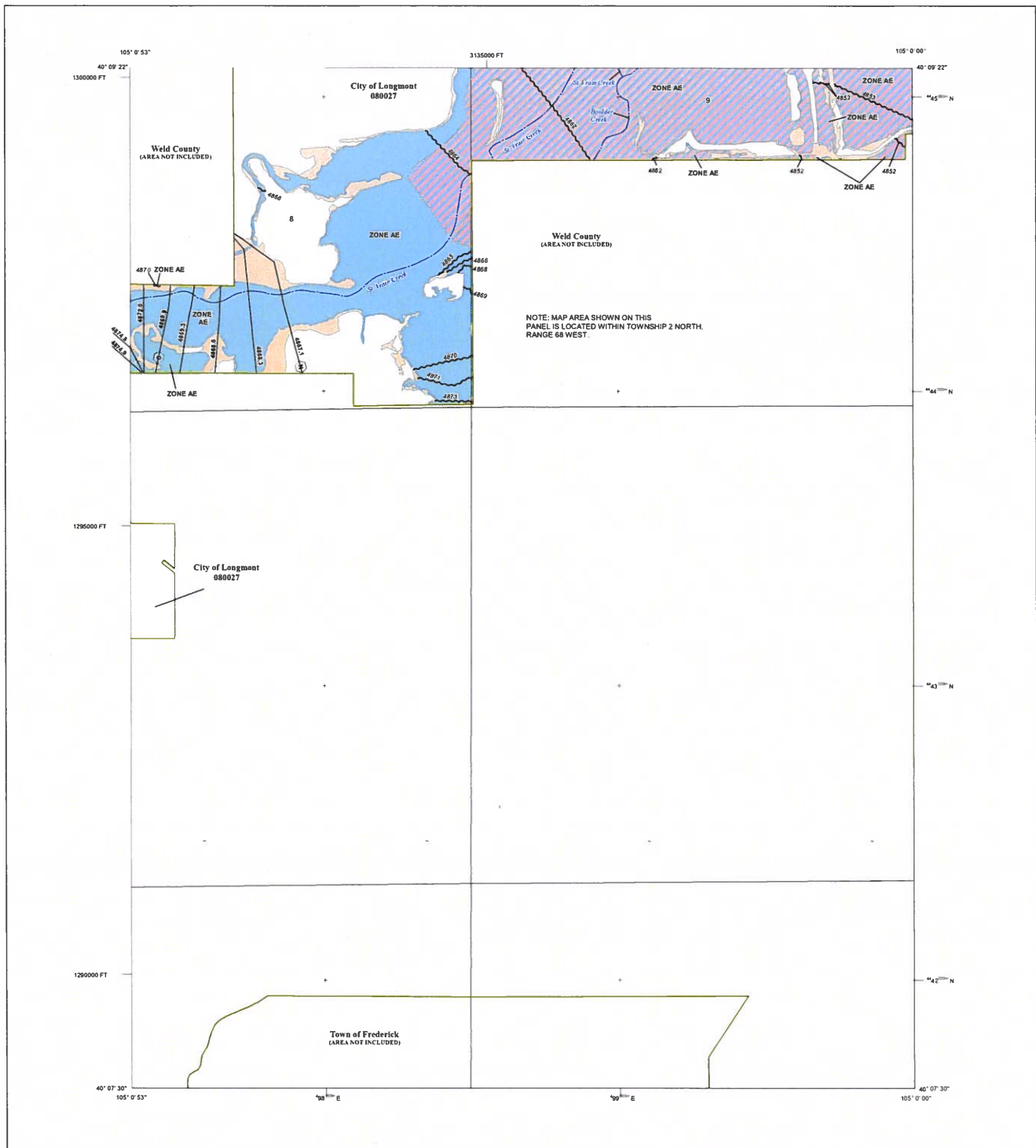

## FLOOD HAZARD INFORMATION

SEE THIS REPORT FOR DETAILED LEGEND AND INDEX MAP FOR FIRM PANEL LAYOUT  
THE INFORMATION DEPICTED ON THIS MAP AND SUPPORTING  
DOCUMENTATION ARE ALSO AVAILABLE IN DIGITAL FORMAT AT  
[HTTPS://MSC.FEMA.GOV](https://MSC.FEMA.GOV)

SPECIAL FLOOD HAZARD AREAS		Without Base Flood Elevation (BFE) Zone A, V, A99
		With BFE or Depth Zone AE, AD, AH, VC, AR
		Regulatory Floodway
OTHER AREAS OF FLOOD HAZARD		0.2% Annual Chance Flood Hazard, Areas of 1% annual chance flood with average depth less than one foot or with drainage areas of less than one square mile Zone X
		Future Conditions 1% Annual Chance Flood Hazard Zone X
		Area with Reduced Flood Risk due to Levee See Notes, Zone X
OTHER AREAS		Area with Flood Risk due to Levee Zone D
		Area of Minimal Flood Hazard Zone X
		Area of Undetermined Flood Hazard Zone D
GENERAL STRUCTURES		Channel, Culvert, or Storm Sewer
		Levee, Dike, or Floodwall
		Cross Sections with 1% Annual Chance Water Surface Elevation
OTHER FEATURES		Coastal Transect
		Coastal Transect Baseline
		Profile Baseline
OTHER FEATURES		Hydrographic Feature
		Base Flood Elevation Line (BFE)
		Limit of Study
OTHER FEATURES		Jurisdiction Boundary

## NOTES TO USERS

For information and questions about this Flood Insurance Rate Map (FIRM), available products associated with this FIRM including historic versions, the current map data for each FIRM panel, how to order products, or the National Flood Insurance Program (NFIP) in general, please call the FEMA Map Information eXchange at 1-877-345-2647 or 1-877-345-2647 or visit the FEMA Flood Map Service Center website at [www.fema.gov](http://www.fema.gov). Available products may include previously issued Letters of Map Change, a Flood Insurance Study Report, and/or digital versions of this map. Many of these products can be ordered directly from the website.

Communities receiving flood insurance from FEMA panels must obtain a current copy of the adjacent panel as well as the current FIRM data. These may be ordered directly from the Flood Map Service Center at the number listed above.

For community and countywide map data refer to the Flood Insurance Study Report for this jurisdiction.

In accordance with flood insurance is available in this community, contact your insurance agent or call the National Flood Insurance Program at 1-800-658-6628.

Base map information shown on this FIRM was derived from the Bureau of Land Management, dated 2011, the Boulder County GIS Department, dated 2018, and the US Department of Agriculture Natural Resources Conservation Service, dated 2014.

## SCALE

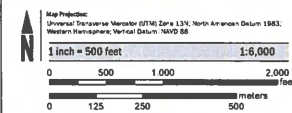

## PANEL LOCATOR



\* PANEL NOT PRINTED



## NATIONAL FLOOD INSURANCE PROGRAM FLOOD INSURANCE RATE MAP

BOULDER COUNTY, COLORADO  
and Incorporated Areas

PANEL 294 of 615



Panel Contains  
COMMUNITY NUMBER PANEL SUFFIX  
LONGMONT, CITY OF 080027 0294 K

**PRELIMINARY**  
9/30/2019

VERSION NUMBER  
2.5.3.6  
MAP NUMBER  
08013C0294K  
MAP REVISED

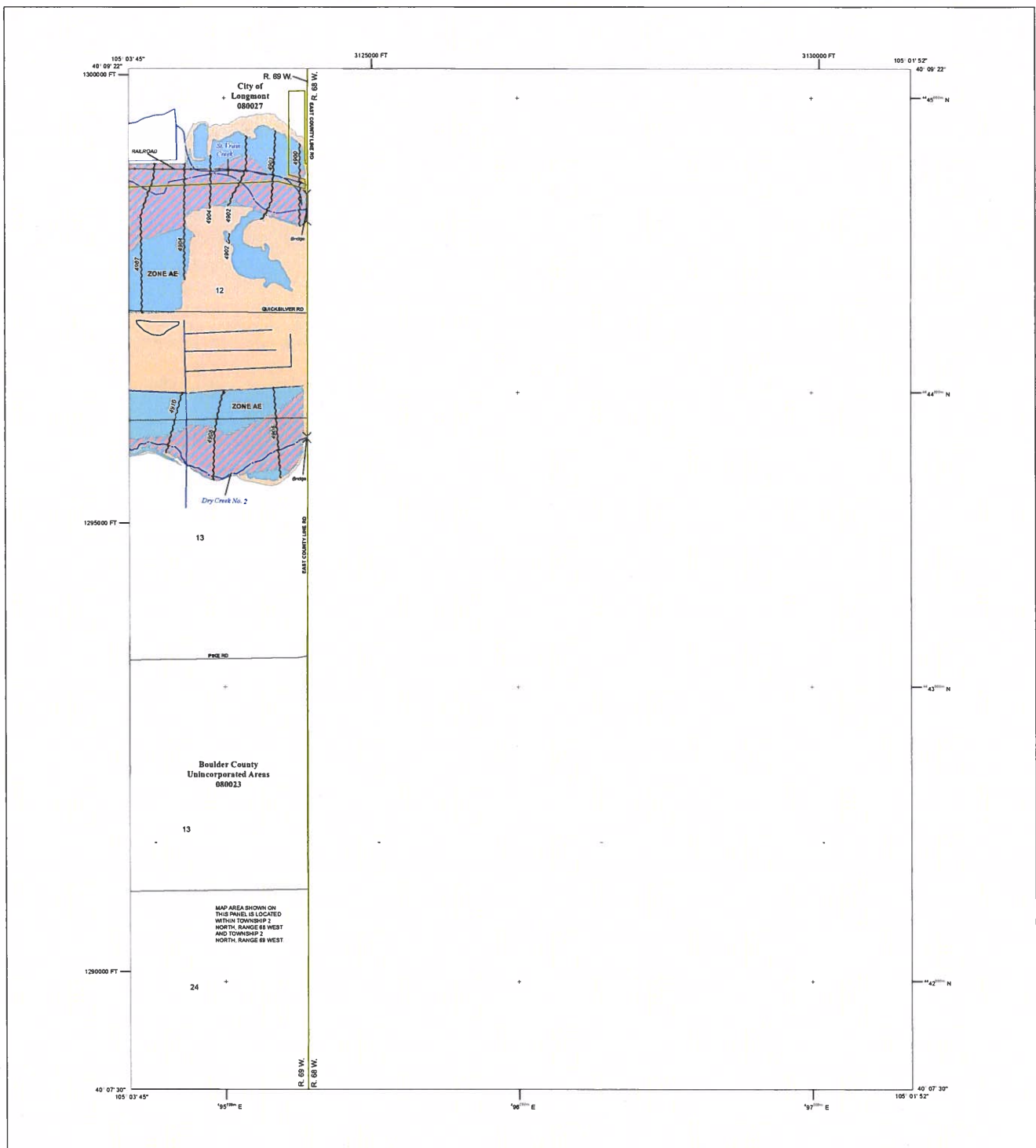

## FLOOD HAZARD INFORMATION

SEE FIRM REPORT FOR DETAILED LEGEND AND INDEX MAP FOR FIRM PANEL LAYOUT  
THE INFORMATION DEPICTED ON THIS MAP AND SUPPORTING  
DOCUMENTATION ARE ALSO AVAILABLE IN DIGITAL FORMAT AT  
[HTTPS://MSC.FEMA.GOV](https://msc.fema.gov)

SPECIAL FLOOD HAZARD AREAS		Without Base Flood Elevation (BFE) Zone A, X, A99
		With BFE or Depth Zone AC, AD, AE, VE, AR
OTHER AREAS OF FLOOD HAZARD		Regulatory Floodway
		0.2% Annual Chance Flood Hazard, Areas of 1% annual chance flood with average depth less than one foot or with drainage areas of less than one square mile Zone X
OTHER AREAS		Future Conditions 1% Annual Chance Flood Hazard Zone X
		Area with Reduced Flood Risk due to Levee See Notes, Zone X
GENERAL STRUCTURES		Area with Flood Risk due to Levee Zone D
		Area of Minimal Flood Hazard Zone X
OTHER FEATURES		Area of Undetermined Flood Hazard Zone D
		Channel, Culvert, or Storm Sewer
OTHER FEATURES		Levee, Dike, or Floodwall
		Cross Sections with 1% Annual Chance Water Surface Elevation
OTHER FEATURES		Coastal Transect
		Coastal Transect Baseline
OTHER FEATURES		Profile Baseline
		Hydrographic Feature
OTHER FEATURES		Base Flood Elevation Line (BFE)
		Limit of Study
OTHER FEATURES		Jurisdiction Boundary

## NOTES TO USERS

For information and questions about this Flood Insurance Rate Map (FIRM), available products associated with the FIRM, including history, versions, the current map date for each FIRM panel, how to order products, or the National Flood Insurance Program (NFIP) in general, please call the FEMA Mapping and Insurance Exchange at 1-877-FEMA-8282 (1-877-336-8282) or visit the FEMA Flood Map Service Center website at <http://www.fema.gov>. Available products may include previously issued Letters of Map Change, a Flood Insurance Study Report, and/or digital versions of this map. History of these products can be ordered or released directly from the website.

Communities desiring to be on an adjacent FIRM panel must submit a current copy of the adjacent panel as well as the current FIRM index. These may be ordered directly from the Flood Map Service Center at the number listed above.

For community and county map data refer to the Flood Insurance Study Report for this jurisdiction.

To determine if flood insurance is available in this community, contact your insurance agent or call the National Flood Insurance Program at 1-800-438-6429.

Base map information shown on the FIRM was derived from the Bureau of Land Management, dated 2011; the Boulder County Geospatial Open Data site, dated 2010; and the U.S. Department of Agriculture National Resources Conservation Service, dated 2014.

ADMINISTRATIVE FLOODWAY: Check with your local community floodplain administrator to obtain more information.

## SCALE

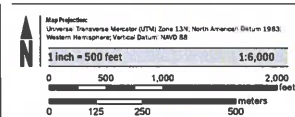

## PANEL LOCATOR



## NATIONAL FLOOD INSURANCE PROGRAM FLOOD INSURANCE RATE MAP

BOULDER COUNTY, COLORADO  
and Incorporated Areas

PANEL 293 of 615



Panel Contains:

COMMUNITY	NUMBER	PANEL	SUFFIX
BOULDER COUNTY	080033	0293	K
LOVEMORE CITY OF	080027	0293	K

REVISED  
PRELIMINARY  
7/10/2023

VERSION NUMBER  
2.5.3.6  
MAP NUMBER  
08013C0293K  
MAP REVISED



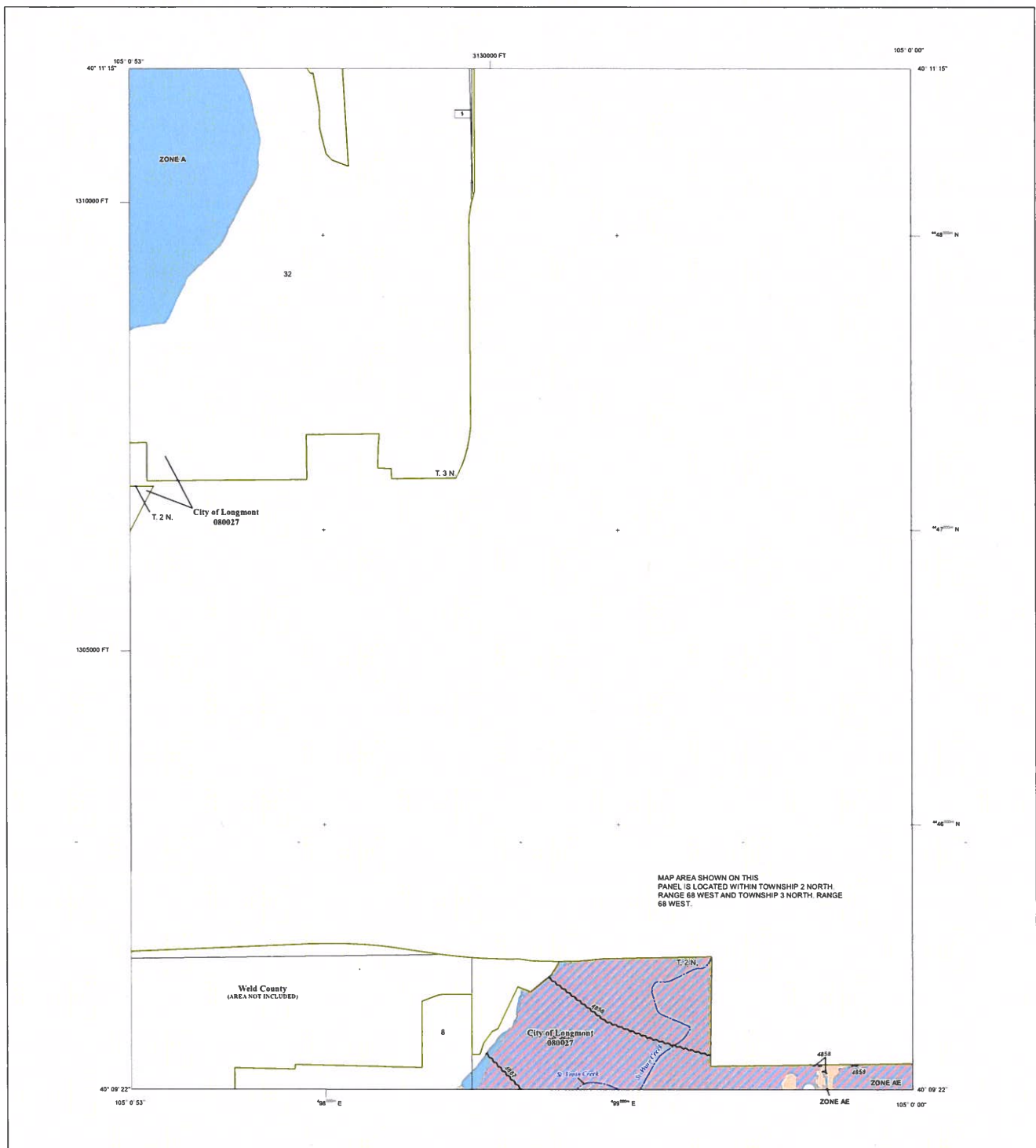

## FLOOD HAZARD INFORMATION

SEE FIS REPORT FOR DETAILED LEGEND AND INDEX MAP FOR FIRM PANEL LAYOUT  
THE INFORMATION DEPICTED ON THIS MAP AND SUPPORTING  
DOCUMENTATION ARE ALSO AVAILABLE IN DIGITAL FORMAT AT  
[HTTPS://MSC.FEMA.GOV](https://msc.fema.gov)

SPECIAL FLOOD HAZARD AREAS	Without Base Flood Elevation (BFE) Zone A, X, APD
	With BFE or Depth Zone AE, AO, AH, VE, AR
OTHER AREAS OF FLOOD HAZARD	Regulatory Floodway
	0.2% Annual Chance Flood Hazard, Areas of 1% annual chance flood with average depth less than one foot or with drainage areas of less than one square mile Zone X
	Future Conditions 1% Annual Chance Flood Hazard Zone X
	Area with Reduced Flood Risk due to Levee See Notes, Zone X
OTHER AREAS	Area with Flood Risk due to Levee Zone D
	Area of Minimal Flood Hazard Zone X
GENERAL STRUCTURES	Area of Undetermined Flood Hazard Zone D
	Channel, Culvert, or Storm Sewer
OTHER FEATURES	Levee, Dike, or Floodwall
	Cross Sections with 1% Annual Chance Water Surface Elevation
OTHER FEATURES	Coastal Transact
	Coastal Transact Baseline
OTHER FEATURES	Hydrographic Feature
	Base Flood Elevation Line (BFE)
OTHER FEATURES	Limit of Study
	Jurisdiction Boundary

## NOTES TO USERS

For information and questions about the Flood Insurance Rate Map (FIRM) available products associated with the FIS, including the FIS, the current map data for each FIS panel, the FIS products, or the National Flood Insurance Program (NFIP) in general, please call the FEMA Map Information Center at 1-877-FEMA-6625 (1-877-362-6625) or visit the FEMA Flood Map Service Center website at [www.fema.gov](http://www.fema.gov). Available products may include previously issued Letters of Map Change, a Flood Insurance Study Report, and/or digital versions of the map. Maps of these products can be ordered or obtained directly from the website.

Communities requesting hard on adjacent FIS panels must obtain a current copy of the adjacent panel as well as the current FIS data. These may be ordered directly from the Flood Map Service Center at the number listed above.

For community and countywide map data refer to the Flood Insurance Study Report for the jurisdiction.

To determine if flood insurance is available in this community, contact your insurance agent or call the National Flood Insurance Program at 1-800-455-6225.

Base map information shown on this FIS panel was derived from the Bureau of Land Management, dated 2011; the Boulder County GIS Department, dated 2010; and the US Department of Agriculture Natural Resources Conservation Service, dated 2014.

## SCALE

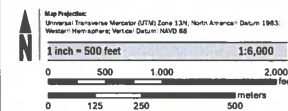

## PANEL LOCATOR

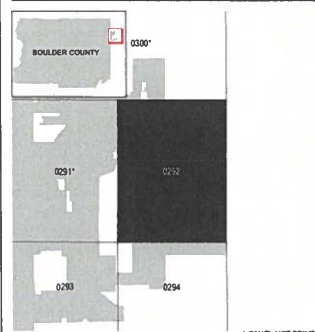



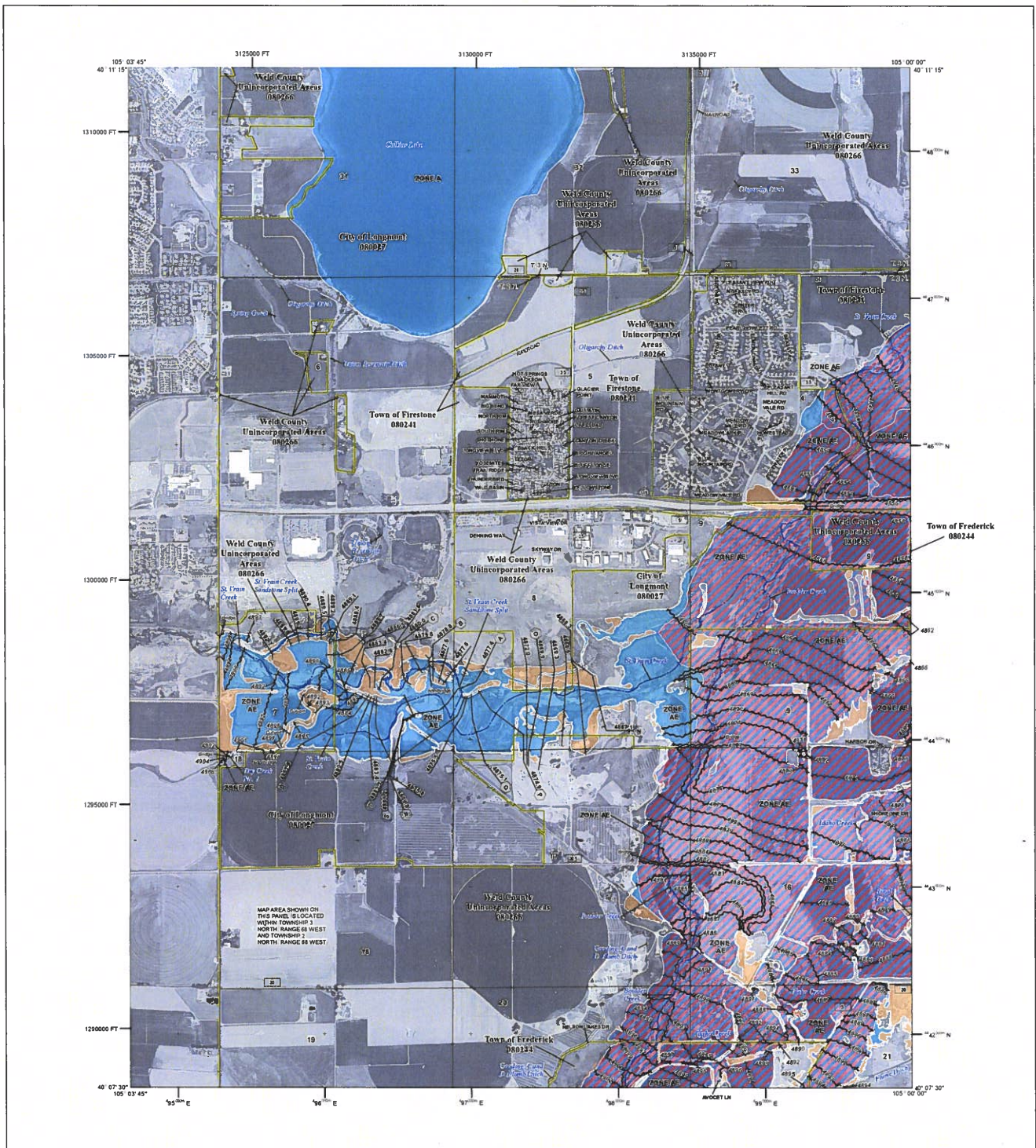

## FLOOD HAZARD INFORMATION

SEE FIRM REPORT FOR DETAILED LEGEND AND INDEX MAP FOR FIRM PANEL LAYOUT  
THE INFORMATION DEPICTED ON THIS MAP AND SUPPORTING  
DOCUMENTATION ARE ALSO AVAILABLE IN DIGITAL FORMAT AT  
[HTTPS://MSC.FEMA.GOV](https://msc.fema.gov)

	Without Base Flood Elevation (BFE) Zone AE, A99
	With BFE or Depth, Zone AE, AD, AH, VE, AL
	Regulatory Floodway
	0.2% Annual Chance Flood Hazard, Areas of 1% Annual Chance Flood with average depth less than one foot or with drainage areas of less than one square mile, Zone X
	Future Conditions 1% Annual Chance Flood Hazard, Zone X
	Area with Reduced Flood Risk due to Levee See Notes, Zone X
	Area with Flood Risk due to Levee, Zone D
	Area of Minimal Flood Hazard, Zone X
	Area of Undetermined Flood Hazard, Zone D
	Channel, Culvert, or Storm Sewer
	Levee, Dike, or Floodwall
	Cross Sections with 1% Annual Chance Water Surface Elevation
	Coastal Transect
	Profile Baseline
	Hydrographic Feature
	Base Flood Elevation Line (BFE)
	Limit of Study
	Jurisdiction Boundary

## NOTES TO USERS

For information and questions about this Flood Insurance Rate Map (FIRM), available products associated with this FIRM, including historic versions, the current map data for each FIRM panel, how to order products, or the National Flood Insurance Program (NFIP) in general, please call the FEMA Mapping and Information Call Center at 1-877-FEMA-4347 (1-877-362-6277) or visit the FEMA Flood Map Service Center website at <https://fema.gov>. Available products may include previously issued Letters of Map Change, a Flood Insurance Study Report, and/or digital versions of the map. Many of these products can be ordered or obtained directly from the website.

Customers requesting hard or digital FIRM panels must obtain a current copy of the adjacent panel as well as the current FIRM index. These may be ordered directly from the Flood Map Service Center at the number listed above.

For community and countywide map data refer to the Flood Insurance Study Report for this jurisdiction.

To determine if flood insurance is available in this community, contact your insurance agent or call the National Flood Insurance Program at 1-800-433-6833.

Some map information shown on this FIRM was derived from the National Flood Hazard Layer (NFHL), dated 2017 and digital data provided by the National Oceanic and Atmospheric Administration (NOAA), dated 2017 and the National Hydrographic Survey Program (NHSP), dated 2017.

## SCALE

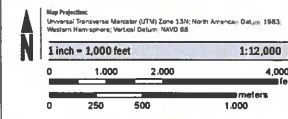

## PANEL LOCATOR

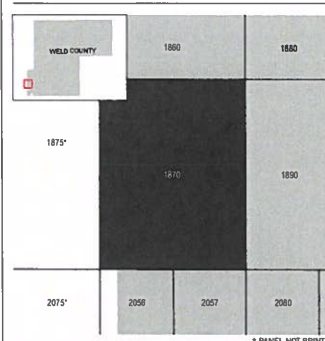

**FEMA**  
National Flood Insurance Program

## NATIONAL FLOOD INSURANCE PROGRAM

### FLOOD INSURANCE RATE MAP

WELD COUNTY, COLORADO  
and Incorporated Areas

PANEL 1870 OF 2250



COMMUNITY	NUMBER	PANEL	SUFFIX
FIRESTONE, TOWN OF	080241	1870	F
FREDERICK, TOWN OF	080244	1870	F
LONGMONT, CITY OF	080227	1870	F
WELD COUNTY	080266	1870	F

REVISED  
PRELIMINARY  
3/23/2022

VERSION NUMBER  
2.6.4.6  
MAP NUMBER  
08123C1870F  
MAP REVISED



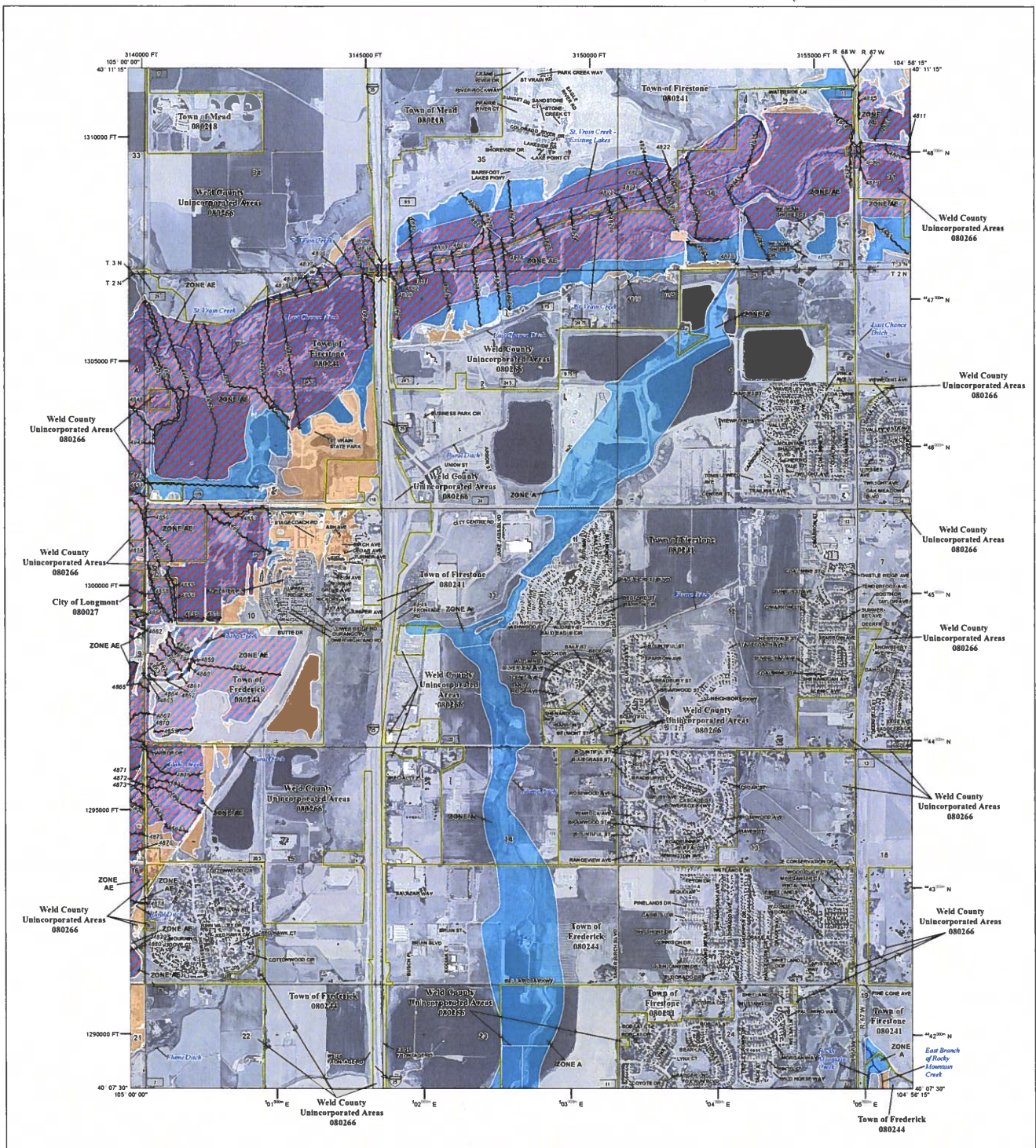

## FLOOD HAZARD INFORMATION

SEE THIS REPORT FOR DETAILED LEGEND AND INDEX MAP FOR THIS PANEL LAYOUT  
THE INFORMATION DEPICTED ON THIS MAP AND SUPPORTING  
DOCUMENTATION ARE ALSO AVAILABLE IN DIGITAL FORMAT AT  
[HTTPS://MSC.FEMA.GOV](https://msc.fema.gov)

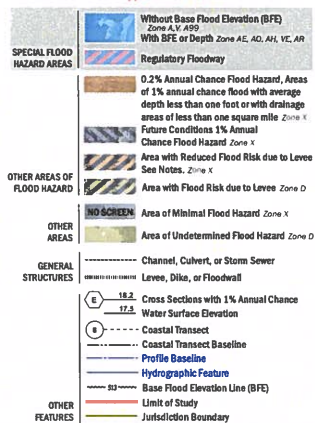

## NOTES TO USERS

For information and questions about this Flood Insurance Rate Map (FIRM), available products associated with this FIRM, including electronic versions, the current map date for each FIRM panel, how to order products, or the National Flood Insurance Program (NFIP) in general, please call the FEMA Mapping and Insurance Helpline at 1-877-FEMA-8287 (1-877-369-8287) or visit the FEMA Flood Map Service Center website at <https://www.fema.gov/flood-maps>. Available products may include previously issued Letters of Map Change, a Flood Insurance Study Report, and/or digital versions of the map. Many of these products can be ordered or obtained directly from the website.

Community boundaries and coordinates were obtained from the Flood Insurance Study Report for this jurisdiction. To determine if flood insurance is available in this community, contact your insurance agent or call the National Flood Insurance Program at 1-800-438-6833.

Base map information shown on this FIRM was derived from the National Flood Hazard Layer (NFHL) dated 2018 and digital data provided by West County GIS Department, dated 2018 and Orthorectified data from the National Agriculture Imagery Program (NAIP), dated 2017.

## SCALE

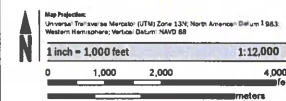

## PANEL LOCATOR

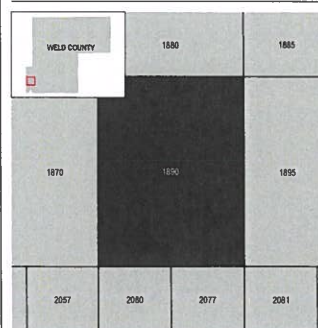

**FEMA**  
National Flood Insurance Program

## NATIONAL FLOOD INSURANCE PROGRAM

### FLOOD INSURANCE RATE MAP

WELD COUNTY, COLORADO  
and Incorporated Areas

PANEL 1890 or 2250

Panel Contains:

COMMUNITY	NUMBER	PANEL	SUFFIX
FIRESTONE TOWN OF	080241	1890	F
FREDERICK TOWN OF	080244	1890	F
LONGMONT CITY OF	080217	1890	F
MEAD TOWN OF	080218	1890	F
WELD COUNTY	080266	1890	F

**REVISED  
PRELIMINARY  
3/23/2022**

VERSION NUMBER  
2.6.4.6  
MAP NUMBER  
08123C1890F  
MAP REVISED



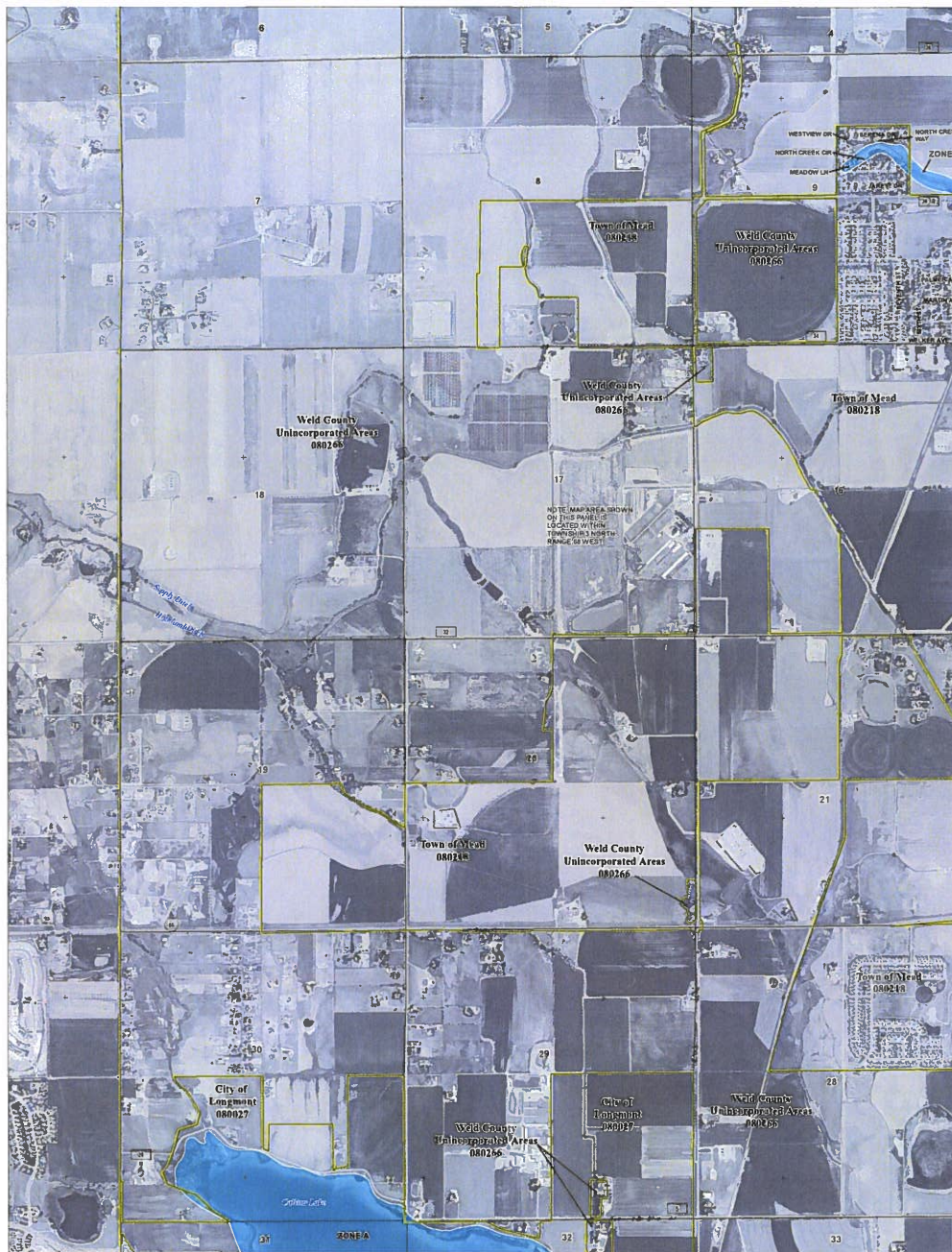

# FLOOD HAZARD INFORMATION

SEE THIS REPORT FOR DETAILED LEGEND AND INDEX MAP FOR FIRM PANEL LAYOUT  
THE INFORMATION DEPICTED ON THIS MAP AND SUPPORTING  
DOCUMENTATION ARE ALSO AVAILABLE IN DIGITAL FORMAT AT  
[HTTPS://MSC.FEMA.GOV](https://msc.fema.gov)

SPECIAL FLOOD HAZARD AREAS		Without Base Flood Elevation (BFE) Zone A, X, APD
		With BFE or Depth Zone AE, AD, AH, VE, AR
OTHER AREAS OF FLOOD HAZARD		Regulatory Floodway
		0.2% Annual Chance Flood Hazard, Areas of 1% annual chance flood with average depth less than one foot or with drainage areas of less than one square mile Zone X
OTHER AREAS		Future Conditional 1% Annual Chance Flood Hazard Zone X
		Area with Reduced Flood Risk due to Levee See Notes, Zone X
GENERAL STRUCTURES		Area with Flood Risk due to Levee Zone D
		Area of Minimal Flood Hazard Zone X
OTHER FEATURES		Area of Undetermined Flood Hazard Zone D
		Channel, Culvert, or Storm Sewer
		Levee, Dike, or Floodwall
		Cross Sections with 1% Annual Chance Water Surface Elevation
		Coastal Transect
		Coastal Transect Baseline
		Profile Baseline
		Hydrographic Feature
		Base Flood Elevation Line (BFE)
		Limit of Study
		Jurisdiction Boundary

# NOTES TO USERS

For information and questions about this Flood Insurance Rate Map (FIRM), available products associated with the FIRM, including historic versions, the current map data for each FIRM panel, how to order products, or the National Flood Insurance Program (NFIP) in general, please call the FEMA Mapping and Insurance Helpline at 1-877-436-6467 (1-877-336-3627) or visit the FEMA Flood Map Service Center website at <https://www.fema.gov>. Available products may include previously issued letters of Map Changes, a Flood Insurance Study Report, and/or digital versions of this map. Many of these products can be ordered or obtained directly from the website.

Community information used on adjacent FIRM panels must obtain a current copy of the adjacent panel as well as the current FIRM index. These may be ordered directly from the Flood Map Service Center or the nearest local office.

For community and countywide map data refer to the Flood Insurance Study Report for this jurisdiction.

To determine if flood insurance is available in this community, contact your insurance agent or call the National Flood Insurance Program at 1-800-438-6333.

Base map information shown on the FIRM was derived from the National Flood Hazard Layer (NFHL), dated 2015 and digital data provided by Weld County GIS Department, dated 2015 and Orthorectified data from the National Agriculture Imagery Program (NAIP), dated 2017.

# SCALE

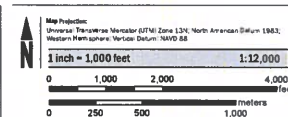

# PANEL LOCATOR

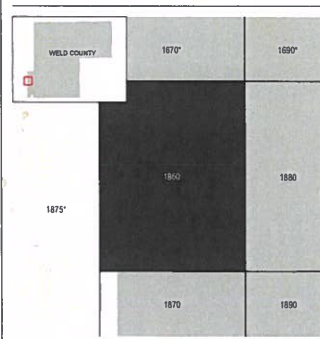

**FEMA**  
National Flood Insurance Program

# NATIONAL FLOOD INSURANCE PROGRAM FLOOD INSURANCE RATE MAP

WELD COUNTY, COLORADO

and Incorporated Areas

PANEL 1860 OF 2250



COMMUNITY	NUMBER	PANEL	SUFFIX
LONGMONT CITY OF	080027	1860	F
MEAD TOWN OF	080218	1860	F
WELD COUNTY	080266	1860	F

**REVISED  
PRELIMINARY  
3/23/2022**

VERSION NUMBER  
2.6.4.6  
MAP NUMBER  
08123C1860F  
MAP REVISED